7-Mode Transition Tool 1.2

Release Notes

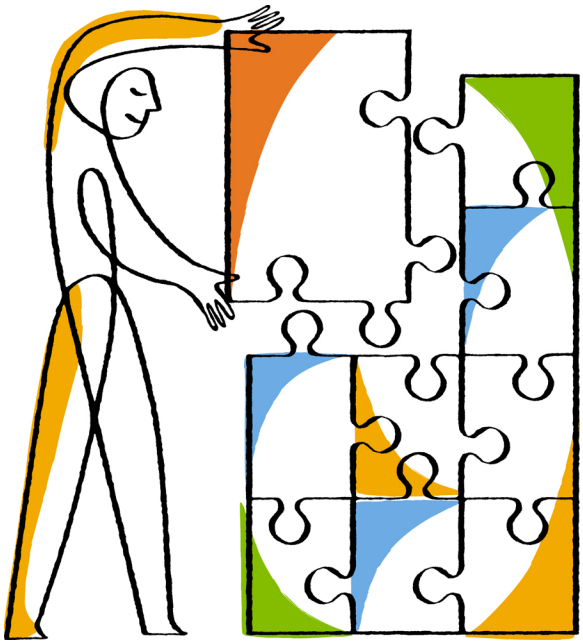

NetApp, Inc.
495 East Java Drive
Sunnyvale, CA 94089
U.S.

Telephone: +1 (408) 822-6000
Fax: +1 (408) 822-4501
Support telephone: +1 (888) 463-8277
Web: www.netapp.com
Feedback: doccomments@netapp.com

Part number: 215-08602_A0_ur003
April 2014

Contents

Overview of 7-Mode Transition Tool 5
New and changed features in 7-Mode Transition Tool 1.2 7
Requirements for transition 8
System requirements for 7-Mode Transition Tool 8
License requirements for transition 9
Data ONTAP version requirements for transition 10
Limits for transition 10
Features and volumes not supported for transition 12
Restrictions for transition 13
Fixed issues 15
CIFS server configuration is not required on the Vserver to transition NFS only volumes 15
CIFS local users and groups not transitioned 15
The number of concurrent replication operations causes data copy operation to fail 15
Cannot add certain volumes to primary subproject during editing workflow 16
CIFS shares properties not transitioned completely 16
Total used size of volumes is incorrect 16
Incorrect vFiler unit is selected in the Volume Selection pane 17
Tool fails to transition CIFS-preferred domain controller configurations 17
The 7-Mode Transition Tool service fails to start manually 17
Known issues 18
Transition complete operation fails while resolving CIFS group members by SID 18
Transition complete operation fails while collecting CIFS local users and groups information from the 7-Mode systems 18
7-Mode Transition Tool overrides the NFSv3 and NFSv4 settings on the Vserver 19
Audit path configuration is not transitioned when transitioning NFS-only configuration 20
Search domains from the /etc/resolv.conf file are not transitioned 20

The AD Kerberos machine account is created as part of the default Organizational Unit in the AD server 21
Mismatch in the displayed used volume size 21
SnapMirror transfers fail with multipath IP addresses 21
Credentials of the Kerberos server not authenticated 22
Cluster stops responding due to directory conversions 22
Compression is not enabled after transition from Data ONTAP 7.3.x 23
LDAP client schema not applied if the schema name length exceeds 32 characters 23
CIFS requests fail because name-mapping is not set on the Vserver 24
Subproject creation fails with host name error 24
Transition operations take longer to complete for scaled configurations 25
The 7-Mode storage system is unable to connect to the Intercluster LIF during transition 25
Copyright information 26
Trademark information 27
How to send your comments 28

Overview of 7-Mode Transition Tool

Transition is a copy-based process of migrating Data ONTAP 7G and 7-Mode FlexVol volumes and configuration to new hardware that is running clustered Data ONTAP 8.2 or 8.2.1, with minimum client disruption. The 7-Mode Transition Tool enables you to transition 7-Mode volumes and configurations to clustered Data ONTAP.

The 7-Mode Transition Tool is a Windows-based tool that uses the management IP addresses of the 7-Mode system and the cluster to communicate with these systems.

Note: Using the 7-Mode Transition Tool, you can transition only network-attached storage (NAS) environments to clustered Data ONTAP.

The 7-Mode Transition Tool provides a web interface that automates the process of preparing for transition, copying data from multiple 7-Mode volumes, and applying the 7-Mode configuration to the Vserver. You can perform the following tasks by using the 7-Mode Transition Tool:

- Complete end-to-end transitions by using web-based or CLI-based wizards

  Caution: You must use only one interface for an end-to-end transition workflow to avoid any undesirable configurations. For example, if you start a transition operation for a set of volumes by using the web interface, you must complete that transition of those volumes by using the same interface.
- Transition a group of 7-Mode stand-alone volumes
- Transition a group of 7-Mode volumes in volume SnapMirror relationships
- Use the multiple sessions and subprojects feature to perform the following:
  - Create multiple sessions (in the CLI) or subprojects (in the web interface), and start data copy on them
  - Perform a cutover operation to allow multiple sessions (in the CLI) or subprojects (in the web interface) to be placed together in a single maintenance window
- Run prechecks on multiple 7-Mode controllers to assess the readiness for transition of the volumes on those 7-Mode controllers
- Run prechecks on volumes included in a transition session to verify their compatibility for transition and view possible corrective actions
- Configure logical interfaces (LIFs) on the Vserver either with new IP addresses or with 7-Mode IP addresses selected for the transition
- Transition 7-Mode volumes with different language settings to a single Vserver
- Apply 7-Mode configurations to clustered Data ONTAP

The 7-Mode Transition Tool also provides a CLI wizard and a set of CLI commands for transitioning 7-Mode volumes. You can perform the following additional tasks by using the CLI:

- Creating a new Vserver
- Transitioning Kerberos configurations

For more information about the 7-Mode Transition Tool, see the *7-Mode Transition Tool Data and Configuration Transition Guide*.

Related information

Documentation on the NetApp Support Site: support.netapp.com

New and changed features in 7-Mode Transition Tool 1.2

You should be familiar with the features that were added or changed in 7-Mode Transition Tool 1.2.

- NFS qtree exports transition

  The 7-Mode Transition Tool supports the transition of volumes with qtree-level NFS export policies, if the target cluster is running Data ONTAP 8.2.1.
- CIFS local users and groups transition

  The 7-Mode Transition Tool supports the transition of CIFS local users and groups (also called *admin users and groups*), if the target cluster is running Data ONTAP 8.2.1.
- Support for clustered Data ONTAP 8.2

  The 7-Mode Transition Tool 1.2 also supports transitioning to clustered Data ONTAP 8.2. The target cluster can be running clustered Data ONTAP 8.2.0 or later.
- Ability to upgrade from version 1.1 to version 1.2 of the tool and preserve the transition history

  You can now upgrade your installed version of the 7-Mode Transition Tool to version 1.2. However, upgrade is supported only from version 1.1 to version 1.2 of the tool. If the installed version of the 7-Mode Transition tool is 1.0, then it must be uninstalled before version 1.2 of the tool is installed.

  The 7-Mode Transition Tool enables you to view the transition history of completed and aborted projects that were present in the previous version of the tool.
- One-click bundling of all tool logs to create a `.zip` file

  The 7-Mode Transition Tool creates log files that provide processing details of the transition operations that have occurred on your system. You can collect and download tool logs for troubleshooting any issues by using the **Logs** button on the Home page.
- Audit configuration transition

  The 7-Mode Transition Tool supports transition of the audit configuration to the cluster. As part of the session details, the Vserver path where the audit logs are to be saved must be provided for transitioning the audit configuration.

Requirements for transition

You must ensure that you have the required configuration to install and run the 7-Mode Transition Tool. You should also meet some licensing and Data ONTAP version requirements for transition.

For information about preparing the 7-Mode system and cluster for transition, see the *7-Mode Transition Tool Data and Configuration Transition Guide*.

Related information

Documentation on the NetApp Support Site: support.netapp.com

System requirements for 7-Mode Transition Tool

You must ensure that you have the required configuration to install and run the 7-Mode Transition Tool.

Hardware requirements

- Dual-core x64 processor, 1.0 GHz or more
- 4-GB RAM
- 40-GB HDD

Software requirements

- 64-bit Windows 7, Windows 7 Service Pack 1 (SP1), or Windows Server 2008 R2 SP1
- 64-bit Oracle Java Runtime Environment (JRE) 1.6.0.32

  Note: If the Windows host does not have JRE or has 32-bit JRE installed, the installer for the 7-Mode Transition Tool automatically installs 64-bit JRE 1.6.0.32. If the host has an earlier version of 64-bit JRE, the installer automatically updates it to JRE 1.6.0.32.

Server (web interface) configuration requirements

To access the web interface, you must ensure that the Windows system on which the tool is installed is configured as follows:

- Ports 8443 (for HTTPS) and 8088 (for HTTP) must be available.
  If port 8443 is not available, or if you want to use a different port for HTTPS, you must change the port specified by the `tool.https.port` parameter in the `transition-tool.conf` file. For an alternative HTTP port, you must change the port specified by the `tool.http.port` parameter in the `transition-tool.conf` file.

Note: You must restart the NetApp Transition Tool service after changing the port in the configuration file.

- The firewall should be either turned off or configured to allow traffic on the port that is used to access the tool.

Client (web interface) requirements

The system that accesses the web interface must have the following:

- One of the following web browsers:
  - Microsoft Internet Explorer 9.0 or 10
  - Google Chrome 27 or later
  - Mozilla Firefox 20 or later
- A screen resolution of 1280 × 1024 or higher

For more information, see the Interoperability Matrix.

Note: Every time you install a new version of the tool, you must clear the browser cache by pressing Ctrl+F5.

Related information

Interoperability Matrix: support.netapp.com/matrix

License requirements for transition

Before you transition a volume from 7-Mode to clustered Data ONTAP, you must ensure that SnapMirror is licensed on the 7-Mode storage system. Additionally, SnapMirror licenses are required on the primary and secondary clusters to transition a 7-Mode volume SnapMirror relationship. The 7-Mode Transition Tool does not require any license.

If SnapMirror is already licensed on your 7-Mode system, you can use the same for transition. If you do not have the 7-Mode SnapMirror license, you can obtain a temporary SnapMirror license for transition from your sales representative.

Feature licenses that are enabled on the 7-Mode system must be added to the cluster. For information about obtaining feature licenses on the cluster, see the *Clustered Data ONTAP System Administration Guide for Cluster Administrators*.

Related information

Documentation on the NetApp Support Site: support.netapp.com

Data ONTAP version requirements for transition

You should be aware of the versions of Data ONTAP operating in 7-Mode that are supported for transitioning to clustered Data ONTAP version 8.2.0 or 8.2.1.

You can transition volumes from systems running Data ONTAP 7.3.3 and later. For the updated list of Data ONTAP versions supported for transition by the 7-Mode Transition Tool, see the Interoperability Matrix.

Related information

Interoperability Matrix: support.netapp.com/matrix

Limits for transition

When you transition volumes using the 7-Mode Transition Tool, you should consider certain limits for transition such as the number of volumes in a session or subproject, and the number of sessions or subprojects that can run simultaneously.

Parameter	Maximum limit
Number of volumes in a subproject or session (7-Mode Transition Tool web interface and CLI)	20
Maximum number of 7-Mode controllers from which volumes can be transitioned at any given time (7-Mode Transition Tool web interface only)	Two 7-Mode controllers, which can be one pair of High Availability (HA) controllers or two non-HA controllers. For this limit, only primary volumes and stand-alone volumes are considered; controllers that hold secondary volumes included in projects are not counted towards this limit. The 7-Mode Transition Tool web interface does not allow you to transition stand-alone or primary volumes that involve a third 7-Mode controller. This limit does not apply for 7-Mode Transition Tool CLI.

Parameter	**Maximum limit**
Maximum number of clusters to which volumes can be transitioned at any given time (7-Mode Transition Tool web interface only)	Two clusters for stand-alone and primary volumes involved in the transition. The clusters used to transition secondary volumes with the SnapMirror relationship are not counted. This limit does not apply for 7-Mode Transition Tool CLI.
Maximum number of active projects that can be managed at any given time (7-Mode Transition Tool web interface only)	Eight active projects (each project can have either a stand-alone subproject or a primary and a secondary subproject.) **Note:** The tool supports listing of more than 100 projects; however, it is not recommended. This limit does not apply for 7-Mode Transition Tool CLI.

Important: The restriction of two 7-Mode controllers and two clusters in the 7-Mode Transition Tool web interface is applicable across subprojects created in the web interface and sessions created in the CLI. Therefore, if you create a session in the CLI that uses one 7-Mode controller and transitions volumes to one cluster, you can create projects in the web interface that uses the 7-Mode controller and cluster that is used in the CLI session and one additional 7-Mode controller and one additional cluster.

Features and volumes not supported for transition

You cannot transition certain 7-Mode volumes, such as traditional volumes or SnapLock volumes, by using the 7-Mode Transition Tool. You also cannot transition certain 7-Mode features, such as synchronous SnapMirror relationships and MetroCluster configurations, because either some features might not be available in clustered Data ONTAP or the tool cannot transition these features.

Note: You can transition a 7-Mode volume only to a Vserver with FlexVol volumes, not to a Vserver with Infinite Volume.

Some of these features might require a manual post-transition setup in the cluster.

You cannot transition the following 7-Mode volumes:

- Volumes with LUNs and LUN clones (SAN transition)
- Restricted volumes
- Traditional volumes
- Volumes with NFS-to-CIFS character mapping (charmap)
- Volumes with Storage-Level Access Guard configurations
- SnapLock volumes
- FlexCache volumes
- 7-Mode volumes in a 64-bit aggregate to a 32-bit aggregate in clustered Data ONTAP
- FlexClone volumes can be transitioned; however, storage efficiency will be lost
- Root volume of a vFiler unit, where the root volume is based on a qtree that belongs to the default vFiler unit

You cannot transition the following 7-Mode configurations:

- IPv6 configurations
- SnapVault relationships
- FPolicy configurations
- Branch Cache configurations
- Antivirus configurations
- FCoE configurations
- PC-NFS
- WebNFS
- NFSv2
- Transition of sub-volume NFS exports (including qtree-level NFS exports) is not supported if the target cluster is running version 8.2.

  Transition of qtree-level NFS exports is supported if the target cluster is running Data ONTAP 8.2.1. However, transition of sub-volume NFS exports other than qtree-level NFS exports is not supported if the target cluster is running Data ONTAP 8.2.1.

- Fencing of NFS export rules (fencing of NFS clients from a file system path)
- If the destination cluster is running clustered Data ONTAP 8.2, transition should not be attempted for 7-Mode volumes that are serving CIFS data and are being accessed by local users and groups because 7-Mode Transition Tool does not support the transition of local users and groups to clustered Data ONTAP 8.2.
- CIFS NT4 authentication
- CIFS NetBIOS aliases
- CIFS share-level ACLs with UNIX-style permissions
- Configuration to allow the administrator to connect to the CIFS home directories of other users (`cifs.homedirs_public_for_admin` option on the 7-Mode system)
- Volume SnapMirror cascade relationships
- Synchronous SnapMirror
- MetroCluster configurations
- Disaster recovery vFiler unit (vFiler DR)

  Only the volumes in the source vFiler unit can be transitioned.
- NDMP configurations
- SFTP server
- TFTP server
- GARP VLAN Registration Protocol (GVRP)
- NIS for host name lookup
- Settings in the `/etc/hosts.equiv` file

Restrictions for transition

You must be aware of certain restrictions for transitioning some 7-Mode volumes and configurations such as FlexClone volumes and volumes with deduplication and compression.

- If you want to transition 7-Mode primary and secondary volumes when both the 7-Mode source and destination are running Data ONTAP 7.3.x or 8.0.x, you must start transitioning the 7-Mode secondary volume only when there are no data updates from the 7-Mode primary to the 7-Mode secondary volume.

  You must ensure that the data update schedules for the 7-Mode primary volume to the 7-Mode secondary volume do not conflict with the schedules for the 7-Mode secondary volume to the clustered Data ONTAP secondary volume.
- The tool does not transition a vFiler unit as a single entity.

  However, you can transition all the volumes in a vFiler unit by selecting them as a part of one or more subprojects or sessions.
- The tool does not transition root volume of a vFiler unit if the root volume is based on a qtree that belongs to the default vFiler unit.
- The tool does not allow you select a Vserver that does not have the Network File System (NFS) or the Common Internet File System (CIFS) protocol enabled.

- You must not initiate transition while the aggregates on either the 7-Mode system or cluster are upgrading from 32-bit to 64-bit format; otherwise transition fails.
- The tool does not transition a volume with a qtree if the volume and qtree are owned by different vFiler units.

  Transitioning such a volume will cause the qtree to become inaccessible.
- The tool does not transition a volume with a qtree that is the destination of a qtree SnapMirror relationship.

  The qtree SnapMirror relationship must be broken before the volume can be transitioned.
- 7-Mode Snapshot copies that have LUNs cannot be used to restore a clustered Data ONTAP volume.
- You cannot transition a fanout SnapMirror relationship (a primary volume that is in SnapMirror relationships with more than one secondary volume in different controllers) by using the 7-Mode Transition Tool (web interface).

  To transition the SnapMirror relationships in a fanout configuration, you must use the 7-Mode Transition Tool (CLI). You should create separate sessions for each secondary volume, complete the transition of the secondary sessions, and then create and complete the transition of the primary volume.
- You cannot transition volumes from different vFiler units or from different 7-Mode controllers to the same Vserver at the same time. You must complete the transition of volumes from a given vFiler unit or 7-Mode controller before you can start the transition of volumes from another vFiler unit or 7-Mode controller.

The precheck operation displays information about some of these restrictions.

Fixed issues

Some known issues in the previous release of 7-Mode Transition Tool are fixed in the current release.

CIFS server configuration is not required on the Vserver to transition NFS only volumes

If all the volumes and qtrees selected for transition are not configured for serving CIFS requests (that is, security style of all the volumes and qtrees is UNIX and there are no CIFS shares or home directory paths configured for the volumes and qtrees selected for transition) then the CIFS configuration will not be transitioned and only NFS configuration will be transitioned.

In this case, CIFS server need not be configured on the Vserver to transition these volumes.

Note: To transition the root volume of the vFiler with NFS only configuration ignoring the CIFS configuration , you must delete the default home share (for home directory within the vFiler root volume) that gets created when the CIFS server is configured.

CIFS local users and groups not transitioned

Local users and groups in the 7-Mode system are not transitioned by the 7-Mode Transition Tool. Therefore, you must not transition 7-Mode volumes that have CIFS shares accessed by local users or groups. If such volumes are transitioned, such shares might suffer data access failure or unauthorized data access after the transition.

You should move the volumes that have CIFS shares in a 7-Mode system or a vFiler unit to a single new Vserver. If you want to consolidate volumes from multiple 7-Mode systems to a single Vserver or group of Vservers, you must move all your local users and groups to Active Directory or set up the ACLs again for the file system on the transitioned volumes.

The number of concurrent replication operations causes data copy operation to fail

The data copy operation fails if the maximum number of concurrent replication operations supported by your 7-Mode controller is exceeded.

Replication operations include SnapMirror and SnapVault operations. The number of replication operations you can run for transition is reduced if other types of replication operations are performed concurrently on the 7-Mode controller.

For information about how to manage replication streams when using the 7-Mode Transition Tool, see the *7-Mode Transition Tool Data and Configuration Transition Guide*.

Cannot add certain volumes to primary subproject during editing workflow

You might not be able to add new volumes when you edit a primary subproject if the subproject includes one or more volumes from a non-default vFiler unit that was configured using the default vFiler context. This might also occur if the project was created using the SnapMirror relationship and uses volumes that belong to a non-default vFiler.

This issue occurs when you try to add additional volumes by clicking **Edit Volume Selection** from the Precheck pane or **Edit Configuration** from Dashboard.

For more information, see bug ID 698605 at Bugs Online.

Related information

Bugs Online: support.netapp.com/NOW/cgi-bin/bol

CIFS shares properties not transitioned completely

Some of the CIFS share properties are not transitioned to clustered Data ONTAP after the transition is completed.

For more information, see bug ID 660102 at Bugs Online.

Related information

Bugs Online: support.netapp.com/NOW/cgi-bin/bol

Total used size of volumes is incorrect

The Dashboard, the Edit Preview, the Session Summary, and the Volume Selection panes of the New Transition Project wizard might show the total used size of some volumes incorrectly. This is because the space used by Snapshot copies is not included in the volume's total used size.

For more information, see bug ID 737480 at Bugs Online.

Related information

Bugs Online: support.netapp.com/NOW/cgi-bin/bol

Incorrect vFiler unit is selected in the Volume Selection pane

In the 7-Mode Transition Tool web interface, if two or more 7-Mode controllers have vFiler units with matching names, the incorrect vFiler unit might be selected in the Volume Selection pane of the New Transition Project wizard.

For more information, see bug ID 750878 at Bugs Online.

Related information

Bugs Online: support.netapp.com/NOW/cgi-bin/bol

Tool fails to transition CIFS-preferred domain controller configurations

The tool fails to transition the CIFS-preferred domain controller configurations when you transition volumes from a non-default vFiler unit.

For more information, see bug ID 753525 at Bugs Online.

Related information

Bugs Online: support.netapp.com/NOW/cgi-bin/bol

The 7-Mode Transition Tool service fails to start manually

After rebooting the Windows host on which the 7-Mode Transition Tool is installed, the NetApp 7-Mode Transition Tool service does not start automatically. Further, the NetApp 7-Mode Transition Tool service fails to start manually from the Windows Services management console.

For more information, see bug ID 745822 at Bugs Online.

Related information

Bugs Online: support.netapp.com/NOW/cgi-bin/bol

Known issues

Some unexpected behaviors have been identified as well as workarounds, in some cases, to avoid these behaviors.

Transition complete operation fails while resolving CIFS group members by SID

If any node in the cluster is not reachable from the domain controller that is used to resolve CIFS group members by SID, the transition complete operation fails and the CIFS local users and groups are not transitioned.

The transition of local users and groups requires that all the nodes on the cluster have connectivity to the domain controllers.

Workaround

Ensure that each node in the cluster has a node-management LIF or at least one data LIF that can communicate with the domain controller

For more information, see Bug ID 800931 at Bugs Online.

Related information

Bugs Online: support.netapp.com/NOW/cgi-bin/bol

Transition complete operation fails while collecting CIFS local users and groups information from the 7-Mode systems

The transition complete operation fails with an error message `Failed to encrypt the CIFS local users and groups information collected`, when collecting the CIFS local users and groups information from the 7-Mode storage system.

During the transition complete operation, the tool collects and encrypts CIFS local users and group information from the 7-Mode systems. The encryption process might fail if the encrypted `lug.7z` file is created in a different location other than where the tool intended to create in the Windows system.

Workaround

1. Search and locate the `lug.7z` file in the Windows system.
   For example, the file might be located at `C:\Windows\SysWoW64\config\systemprofile\`.
2. Copy the file to the *`TOOL_INSTALL_DIRECTORY`*`\data\transition-sessions\`*`session-name`*`\LUG\` directory.
3. Run the transition complete operation.

For more information, see bug ID 810012 in Bugs Online.

Related information

Bugs Online: support.netapp.com/NOW/cgi-bin/bol

7-Mode Transition Tool overrides the NFSv3 and NFSv4 settings on the Vserver

The 7-Mode Transition Tool overrides the NFSv3 and NFSv4 settings on the Vserver and uses the settings specified in the 7-Mode storage system.

If the Vserver is configured to serve either NFSv3 or NFSv4 client requests but the 7-Mode storage system or vFiler unit is not configured to serve either NFSv3 or NFSv4 client requests, then, after the transition Vserver is configured to serve the requests that the 7-Mode storage system or vFiler unit is configured to serve. This might result in failure of the NFSv3 or NFSv4 requests to the Vserver.

Workaround

After the transition is complete, modify the Vserver NFS settings to enable the Vserver to serve NFSv3 and NFSv4 requests by using the following clustershell CLI commands:

```
vserver nfs modify -vserver <vserver-name> -v3 enabled
```

```
vserver nfs modify -vserver <vserver-name> -v4 enabled
```

For more information, see bug ID 788630 at Bugs Online.

Related information

Bugs Online: support.netapp.com/NOW/cgi-bin/bol

Audit path configuration is not transitioned when transitioning NFS-only configuration

If all the volumes and qtrees included in the session or subproject are configured to serve only NFS requests, then audit path need not be provided as audit configuration transition is not performed.

Even if you provide the audit path during the transition of the audit path configuration when all the volumes and qtrees included in the session or subproject are configured to serve only NFS requests (that is, the security style of all the volumes and qtrees is UNIX and CIFS shares or home directory paths are not configured for volumes and qtrees selected for transition), your input is ignored and audit configuration is not transitioned.

Workaround

None.

For more information, see bug ID 787153 at Bugs Online.

Related information

Bugs Online: support.netapp.com/NOW/cgi-bin/bol

Search domains from the /etc/resolv.conf file are not transitioned

If DNS is configured on the Vserver and the order of the search domains specified in the `/etc/resolv.conf` file on the 7-Mode storage system is not compatible with that on the Vserver, then the tool does not transition the search domains from the `/etc/resolv.conf` file.

The tool transitions only the search domain names specified in the `dns.domainname` option on the 7-Mode system.

Workaround

Post transition, you must evaluate the impact and manually configure the DNS if required.

For more information, see bug ID 706417 at Bugs Online.

Related information

Bugs Online: support.netapp.com/NOW/cgi-bin/bol

The AD Kerberos machine account is created as part of the default Organizational Unit in the AD server

The transition of Organizational Unit, in which the machine account of Microsoft Active Directory Kerberos needs to be created, to clustered Data ONTAP 8.2.1 is not supported by the 7-Mode Transition Tool. As part of transition, the AD Kerberos machine account is created as part of the default Organizational Unit in the AD server.

Workaround

You should manually modify the Kerberos configuration for each of the data LIFs transitioned as part of the session to specify the Organizational Unit in which the Microsoft Active Directory Kerberos machine account needs to be created.

For more information on how to manage the Kerberos configuration for LIFs, see the *Clustered Data ONTAP File Access Management Guide for NFS*.

For more information, see bug ID 749963 at Bugs Online.

Related information

Bugs Online: support.netapp.com/NOW/cgi-bin/bol

Mismatch in the displayed used volume size

The used volume size displayed in the Volume Information dialog box and in the Volume selected for transition project table on the Volume selection page appears different during continuous data-write operations on the selected volume.

The Volume selected for transition project table displays the accurate value for the used volume size.

Workaround

None.

SnapMirror transfers fail with multipath IP addresses

In a transition peering relationship with multipath IP addresses, SnapMirror transfers to the cluster fail if any of the paths fail.

SnapMirror supports up to two paths for transition; however, the two paths can be used only for load balancing, and not for failover. If the secondary path fails before the transfer begins, the transfer starts, but a delay might occur.

After the transfer starts between the 7-Mode system and the clustered Data ONTAP system, both paths must be available for SnapMirror transfers to continue. If any path fails when the transfer is in progress, data copy fails.

Workaround

Ensure that both IP addresses are up and available for SnapMirror transfers between the 7-Mode system and the clustered Data ONTAP system.

Credentials of the Kerberos server not authenticated

The Kerberos credentials you provide are not authenticated by the tool and, if incorrect, will not prevent the transition from completing successfully. However, if the credentials are incorrect, you might face issues after the transition.

If you have NFS and Kerberos configured on the 7-Mode system, the 7-Mode Transition Tool command-line interface (CLI) prompts you to provide the Kerberos server details during the transition complete operation.

Workaround

Ensure that you provide the correct credentials while completing the transition.

For more information, see bug ID 618684 at Bugs Online.

Related information

Bugs Online: support.netapp.com/NOW/cgi-bin/bol

Cluster stops responding due to directory conversions

After transition, if you use CIFS or NFSv4 clients to access directories that are in ASCII format (NFS format), a directory conversion process is triggered to convert all the entries in the directory to UNICODE format. This conversion can take a long time and causes the cluster to become unresponsive.

After transition, the `create_ucode` option is always enabled and cannot be turned off. The `convert_ucode` option is set based on the value set in the 7-Mode system. If the `convert_ucode` option is enabled, any access to the directory causes a directory conversion.

Workaround

None.

For more information, see bug ID 779835 at Bugs Online.

Related information

Bugs Online: support.netapp.com/NOW/cgi-bin/bol

Compression is not enabled after transition from Data ONTAP 7.3.x

If you transition a 32-bit volume on a system running Data ONTAP 7.3.x to a clustered Data ONTAP volume that is in a 64-bit aggregate, compression is not enabled on the clustered Data ONTAP volume after the transition. Compression cannot be enabled until the volume is upgraded from 32-bit to 64-bit.

Workaround

1. Wait for the upgrade to finish.
   You can use the `volume show -fields block-type -volume` *`vol_name`* command to verify that the block type of the volume changes to 64-bit.
2. Enable compression by using the `volume efficiency modify` command.

LDAP client schema not applied if the schema name length exceeds 32 characters

If the number of characters in the LDAP client schema name on the 7-Mode system exceeds 32 characters, the LDAP configuration is not applied to the Vserver after transition.

Workaround

After transition, perform the following steps to apply the LDAP configuration:

1. Create a new LDAP schema template by copying the schema from an existing template by using the following command:

   `ldap client schema copy -vserver` ***`vserver_name`*** **`-schema`** ***`existing_schema`*** **`-new-schema-name`** ***`new_schema`***

   `new_schema` specifies the name of the schema. It must be less than or equal to 32 characters.
2. Modify the LDAP schema on the Vserver by using the following command:

   `vserver services ldap client schema modify -vserver` ***`vserver_name`*** **`-schema`** ***`new_schema`***

For more information about these commands, see the *Clustered Data ONTAP Commands: Manual Page Reference*.

For more information, see bug ID 713010 at Bugs Online.

Related information

Bugs Online: support.netapp.com/NOW/cgi-bin/bol

CIFS requests fail because name-mapping is not set on the Vserver

If the `ldap.enable` and `ldap.usermap.enable` options are enabled on the 7-Mode storage system, the `-nm-switch` parameter of the Vserver is not set with LDAP by the 7-Mode Transition Tool after the transition is complete. Therefore, LDAP is not searched for name-mapping between UNIX users and Windows accounts, which causes CIFS requests to fail.

Workaround

After the transition is complete, use the following command to configure the Vserver to use LDAP as the source for name mapping:

`vserver modify -vserver` *`vserver_name`* `-nm-switch file,ldap`

For more information, see bug ID 709451 in Bugs Online.

Related information

Bugs Online: support.netapp.com/NOW/cgi-bin/bol

Subproject creation fails with host name error

When selecting a primary volume for transition with the SnapMirror relationship, if the host name of the primary 7-Mode controller does not resolve correctly from the default vFiler unit of the secondary 7-Mode controller, the creation of the subproject creation fails with the error `Source host does not exist on 7-Mode storage system`.

This issue occurs because the host name of the primary 7-Mode controller either does not resolve to any IP address, or it resolves to an IP address that does not belong to the primary 7-Mode controller.

Workaround

Edit the `/etc/hosts` file of the default vFiler unit of the secondary 7-Mode controller and add the host entry for the primary 7-Mode controller to the file. This ensures that the host name of the primary 7-Mode controller resolves to the correct primary 7-Mode controller IP address from the default vFiler unit.

For more information, see bug ID 704012 in Bugs Online.

Related information

Bugs Online: support.netapp.com/NOW/cgi-bin/bol

Transition operations take longer to complete for scaled configurations

Transition operations, such as precheck, start, and cutover, take a significantly longer time to complete for scaled configurations with quotas, qtrees, exports, UNIX users and groups. For example, a scaled configuration that has volumes with quotas or qtrees in the range of several hundred might take longer time to transition.

You must wait for the operation to complete if the session or subproject is transitioning scaled 7-Mode configurations.

Workaround

None.

For more information, see bug ID 753632 in Bugs Online.

Related information

Bugs Online: support.netapp.com/NOW/cgi-bin/bol

The 7-Mode storage system is unable to connect to the Intercluster LIF during transition

The transition session might fail soon after starting with an error that reads `Make sure that at least one of the intercluster LIFs of each of the following nodes is reachable from the 7-Mode storage system`.

When this error occurs, the network ping from the 7-Mode storage system to the Intercluster LIF displays the `No buffer space available` error. The aborting of the network diagnostic utility (netdiag) that is running in the 7-Mode storage system may be the reason for the error.

Workaround

Reset the management interface e0M of the 7-Mode storage system. After the management interface is reset, the transition session can be completed.

For more information, see bug ID 750436 at Bugs Online.

Related information

Bugs Online: support.netapp.com/NOW/cgi-bin/bol

Copyright information

Copyright © 1994–2014 NetApp, Inc. All rights reserved. Printed in the U.S.

No part of this document covered by copyright may be reproduced in any form or by any means—graphic, electronic, or mechanical, including photocopying, recording, taping, or storage in an electronic retrieval system—without prior written permission of the copyright owner.

Software derived from copyrighted NetApp material is subject to the following license and disclaimer:

THIS SOFTWARE IS PROVIDED BY NETAPP "AS IS" AND WITHOUT ANY EXPRESS OR IMPLIED WARRANTIES, INCLUDING, BUT NOT LIMITED TO, THE IMPLIED WARRANTIES OF MERCHANTABILITY AND FITNESS FOR A PARTICULAR PURPOSE, WHICH ARE HEREBY DISCLAIMED. IN NO EVENT SHALL NETAPP BE LIABLE FOR ANY DIRECT, INDIRECT, INCIDENTAL, SPECIAL, EXEMPLARY, OR CONSEQUENTIAL DAMAGES (INCLUDING, BUT NOT LIMITED TO, PROCUREMENT OF SUBSTITUTE GOODS OR SERVICES; LOSS OF USE, DATA, OR PROFITS; OR BUSINESS INTERRUPTION) HOWEVER CAUSED AND ON ANY THEORY OF LIABILITY, WHETHER IN CONTRACT, STRICT LIABILITY, OR TORT (INCLUDING NEGLIGENCE OR OTHERWISE) ARISING IN ANY WAY OUT OF THE USE OF THIS SOFTWARE, EVEN IF ADVISED OF THE POSSIBILITY OF SUCH DAMAGE.

NetApp reserves the right to change any products described herein at any time, and without notice. NetApp assumes no responsibility or liability arising from the use of products described herein, except as expressly agreed to in writing by NetApp. The use or purchase of this product does not convey a license under any patent rights, trademark rights, or any other intellectual property rights of NetApp.

The product described in this manual may be protected by one or more U.S. patents, foreign patents, or pending applications.

RESTRICTED RIGHTS LEGEND: Use, duplication, or disclosure by the government is subject to restrictions as set forth in subparagraph (c)(1)(ii) of the Rights in Technical Data and Computer Software clause at DFARS 252.277-7103 (October 1988) and FAR 52-227-19 (June 1987).

Trademark information

NetApp, the NetApp logo, Network Appliance, the Network Appliance logo, Akorri, ApplianceWatch, ASUP, AutoSupport, BalancePoint, BalancePoint Predictor, Bycast, Campaign Express, ComplianceClock, Customer Fitness, Cryptainer, CryptoShred, CyberSnap, Data Center Fitness, Data ONTAP, DataFabric, DataFort, Decru, Decru DataFort, DenseStak, Engenio, Engenio logo, E-Stack, ExpressPod, FAServer, FastStak, FilerView, Fitness, Flash Accel, Flash Cache, Flash Pool, FlashRay, FlexCache, FlexClone, FlexPod, FlexScale, FlexShare, FlexSuite, FlexVol, FPolicy, GetSuccessful, gFiler, Go further, faster, Imagine Virtually Anything, Lifetime Key Management, LockVault, Manage ONTAP, Mars, MetroCluster, MultiStore, NearStore, NetCache, NOW (NetApp on the Web), Onaro, OnCommand, ONTAPI, OpenKey, PerformanceStak, RAID-DP, ReplicatorX, SANscreen, SANshare, SANtricity, SecureAdmin, SecureShare, Select, Service Builder, Shadow Tape, Simplicity, Simulate ONTAP, SnapCopy, Snap Creator, SnapDirector, SnapDrive, SnapFilter, SnapIntegrator, SnapLock, SnapManager, SnapMigrator, SnapMirror, SnapMover, SnapProtect, SnapRestore, Snapshot, SnapSuite, SnapValidator, SnapVault, StorageGRID, StoreVault, the StoreVault logo, SyncMirror, Tech OnTap, The evolution of storage, Topio, VelocityStak, vFiler, VFM, Virtual File Manager, VPolicy, WAFL, Web Filer, and XBB are trademarks or registered trademarks of NetApp, Inc. in the United States, other countries, or both.

IBM, the IBM logo, and ibm.com are trademarks or registered trademarks of International Business Machines Corporation in the United States, other countries, or both. A complete and current list of other IBM trademarks is available on the web at *www.ibm.com/legal/copytrade.shtml*.

Apple is a registered trademark and QuickTime is a trademark of Apple, Inc. in the United States and/or other countries. Microsoft is a registered trademark and Windows Media is a trademark of Microsoft Corporation in the United States and/or other countries. RealAudio, RealNetworks, RealPlayer, RealSystem, RealText, and RealVideo are registered trademarks and RealMedia, RealProxy, and SureStream are trademarks of RealNetworks, Inc. in the United States and/or other countries.

All other brands or products are trademarks or registered trademarks of their respective holders and should be treated as such.

NetApp, Inc. is a licensee of the CompactFlash and CF Logo trademarks.

NetApp, Inc. NetCache is certified RealSystem compatible.

How to send your comments

You can help us to improve the quality of our documentation by sending us your feedback.

Your feedback is important in helping us to provide the most accurate and high-quality information. If you have suggestions for improving this document, send us your comments by email to *doccomments@netapp.com*. To help us direct your comments to the correct division, include in the subject line the product name, version, and operating system.

You can also contact us in the following ways:

- NetApp, Inc., 495 East Java Drive, Sunnyvale, CA 94089 U.S.
- Telephone: +1 (408) 822-6000
- Fax: +1 (408) 822-4501
- Support telephone: +1 (888) 463-8277