SnapDrive® 5.2.2 for UNIX®

Installation and Administration Guide

For Linux®

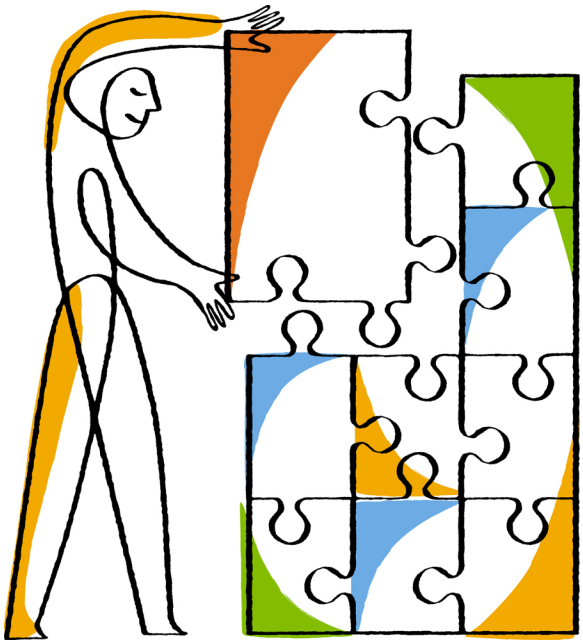

NetApp, Inc.
495 East Java Drive
Sunnyvale, CA 94089
U.S.

Telephone: +1 (408) 822-6000
Fax: +1 (408) 822-4501
Support telephone: +1 (888) 463-8277
Web: www.netapp.com
Feedback: doccomments@netapp.com

Part number: 215-09100_A0
November 2014

Contents

SnapDrive for UNIX overview 14
What SnapDrive for UNIX does 14
Features supported in SnapDrive for UNIX 15
Clustered Data ONTAP features available in SnapDrive for UNIX 15
Operations performed on stand-alone UNIX systems 16
SnapDrive for UNIX support for guest operating systems 16
Support for Vserver 17
Considerations for supporting vFiler units 18
Considerations for using SnapDrive for UNIX 18
Management of an LVM and raw entities 19
SnapDrive for UNIX provisioning in an LVM environment 19
SnapDrive for UNIX and raw entities 19
How to manage Snapshot copies of LVM, raw devices, and NFS entities 19
Security considerations 20
Access permissions on a storage system 20
Requirements for storage systems 21
Stack requirements 22
Supported FC, iSCSI, or NFS configurations 24
Limitations 24
Limitations of LUNs managed by SnapDrive 25
Limitations of RDM LUNs managed by SnapDrive 26
SnapDrive limitations for clustered Data ONTAP 27
Support for NetApp DataMotion for vFiler 28
Support for volume migration 28
Managing volume migration in SnapDrive for UNIX 28
SnapDrive for UNIX configuration checker 29
Limitations for NFS files or directory trees 29
Thin provisioning in SnapDrive for UNIX 29
Volume managers on SnapDrive for UNIX 30
New in this release 31
Preparing to install SnapDrive for UNIX 33
Hardware and software configuration 33

FC or iSCSI configuration checks 33
NFS configuration checks 34
Preparing your storage system 34
Verification of storage system readiness and licenses 35
Storage system partner IP address or interface name confirmation 35
Considerations for NFS configurations 36
Storage system volume preparation 36
Volume optimization in an FC or iSCSI environment 37
Resetting the snap reserve option 37
Host preparation for installing SnapDrive for UNIX 38
Installing Linux Host Utilities 38
Verifying the hosts are ready 39
Guest OS preparation for installing SnapDrive for UNIX 39
Installing Linux Host Utilities 40
Verifying that the guest is ready 40
Installing or upgrading SnapDrive of UNIX 41
Moving the downloaded file to a local directory 41
Installing SnapDrive for UNIX on a Linux host 41
Uninstalling SnapDrive for UNIX from a Linux host 43
Performing post-installation checks 44
Files installed by SnapDrive for UNIX 45
Executables installed by SnapDrive for UNIX 45
Configuration files installed by SnapDrive for UNIX 45
Diagnostic files installed by SnapDrive for UNIX 45
Man pages installed by SnapDrive for UNIX 46
Upgrade SnapDrive for UNIX to current version 46
The SnapDrive for UNIX daemon 47
What the Web service and daemon are 47
Checking the status of the daemon 48
Starting the SnapDrive for UNIX daemon 48
Changing the default daemon password 48
Stopping the daemon 49
Nonforcibly stopping the daemon 49
Forcibly stopping the daemon 49
Restarting the daemon 50
Forcing daemon restart 50

Secure daemon communication using HTTPS 51
Generating self-signed certificates 51
SnapDrive for UNIX configuration checker 53
Configuration checker components 53
Checking the SnapDrive configuration checker version 54
Identifying the installed components 54
Verifying the supported configurations 55
Importing data files 56
Specifying configuration information 57
Support for storage system rename 58
Configuring the new storage system name in a host system 58
Viewing the list of storage systems 59
Migrating from old storage system to new storage system 59
Viewing the migrated new storage system 60
Deleting the storage system mapping information from the host system 60
Using port set in SnapDrive for UNIX 61
Adding a port set in SnapDrive 61
Viewing the list of port set 62
Removing a port set from SnapDrive 62
Migrating to new Vserver name 63
Configuring igroups 64
Adding an igroup 64
Deleting an igroup 64
Viewing the list of igroups 65
Using Selective LUN Map in SnapDrive for UNIX 66
Configuring SnapDrive for UNIX 69
Configuring SnapDrive for UNIX 69
What the snapdrive.conf file is 69
Configuration options and their default values 69
What the SnapDrive configuration wizard does 102
SnapDrive configuration wizard 102
Some configuration commands 103
Using the SnapDrive configuration wizard 104
Setting values in the snapdrive.conf file 109
Checking the version of SnapDrive for UNIX 110
Configuration information in SnapDrive for UNIX for guest operating system 110

Configuring Virtual Storage Console for SnapDrive for UNIX 111
Specifying login information for Virtual Storage Console 111
Verifying login information for Virtual Storage Console 112
Deleting a user login for a Virtual Storage Console 113
Configuration information for Vserver 113
Login information for the Vserver 114
Specifying login information for the Vserver 114
Verifying login information for Vserver 114
Deleting a user from a Vserver 115
Host preparation for adding LUNs 115
Checking host information 115
Determining how many LUNs can be created 116
Adding host entries for new LUNs 116
Audit, recovery, and trace logging in SnapDrive for UNIX 116
Types of logs 116
Enabling and disabling log files 117
Log file rotation settings 118
Contents of an audit log file 119
Changing the defaults for the audit logs 119
Contents of the recovery log 120
Default values for the recovery logs 120
What the trace log file is 121
What AutoSupport is 122
How SnapDrive for UNIX uses AutoSupport 122
Contents of AutoSupport message 123
Examples of AutoSupport messages 124
Multipath access in SnapDrive for UNIX 126
Enabling multipathing 126
Multipath setup 130
Thin provisioning in SnapDrive for UNIX 132
Enabling thin provisioning for LUNs 133
Enabling thin provisioning for NFS entities 133
Multiple subnet configuration 134
Configuring management and data interfaces for a storage system 134
Viewing all the data interfaces for a management interface 135
Deleting a data interface entry for a management interface 136

LUN names in SAN environment 136
Pure NFS environment 137
Mixed SAN and NFS environments 137
Automatic detection of host entities 137
What SnapDrive wizard is 141
Operations performed using wizards 141
Managing storage using a wizard 141
Managing Snapshot copies using a wizard 142
Deleting storage using a wizard 143
Security features in SnapDrive for UNIX 144
What the Security features are 144
Access control in SnapDrive for UNIX 144
What access control settings are 145
Available access control levels 146
Setting up access control permission 146
Viewing the access control permission 148
Login information for storage systems 149
Specifying login information 149
Verifying storage system user names associated with SnapDrive for UNIX 151
Deleting a user login for a storage system 151
Setting up HTTP 152
Role-based access control in SnapDrive for UNIX 153
What role-based access control (RBAC) in SnapDrive for UNIX is 153
SnapDrive for UNIX and Operations Manager console interaction 154
Configuration of role-based access control in SnapDrive for UNIX 155
Configuring sd-admin in Operations Manager console 155
Adding sd-hostname to the storage system 157
Configuring user credentials on SnapDrive for UNIX 158
User name formats for performing access checks with Operations Manager console 159
Configuration variables for role-based access control 159
SnapDrive commands and capabilities 160
Preconfigured roles for ease of user role configuration 164
Automatic storage system update on Operations Manager console 165
Multiple Operations Manager console servers 165

Operations Manager console unavailable 166
RBAC and storage operation examples 167
Operation with a single filespec on a single storage object 167
Operation with a single filespec on multiple storage objects 167
Operation with multiple filespec and storage objects 168
Operation with multiple storage objects 168
Operation with multiple Operations Manager console servers managing storage systems 169
FlexClone volumes in SnapDrive for UNIX 170
What FlexClone volumes are 170
Benefits of FlexClone volumes 170
Types of FlexClone volumes 171
SnapDrive for UNIX operations on FlexClone volumes 171
Role-based access control for FlexClone volume operations 171
Snap connect procedure 172
Snap disconnect procedure 172
Connecting to a single filespec in a LUN 173
Connecting to multiple filespecs 174
Disconnecting a file specification 176
Splitting the FlexClone volume 177
Space reservation with a FlexClone volume 177
Storage Provisioning in SnapDrive for UNIX 178
Storage operations in SnapDrive for UNIX 178
Storage operations across multiple storage system volumes 179
Considerations for storage operations 179
Considerations for provisioning RDM LUNs 180
VMware VMotion support in SnapDrive for UNIX 180
Storage creation with SnapDrive for UNIX 181
Methods for creating storage 181
Guidelines for the storage create operation 182
Information required for the storage create operation 183
Storage creation for LVM entities 187
Storage creation for a file system that resides on a LUN 187
Storage partitioning scheme in Red Hat Enterprise Linux and SUSE Linux Enterprise server 187
Creating LUNs without host entities 189

Creating a file system on a LUN and setting up the LUN automatically 190
Creating a file system on a LUN and specifying the LUN 191
Creating an LVM entity and setting up the LUN automatically 191
Creating an LVM entity and specifying the LUN 192
Command to use to display available storage 193
Methods for displaying storage information 193
Increase the storage size using SnapDrive for UNIX 194
Guidelines for the storage resize command 194
Information required for using the snapdrive storage resize command 195
Command syntax to increase the size of the storage 196
Host volumes and file system resize operation 196
The storage connect command 196
Guidelines for the storage connect command 197
Information required for using the snapdrive storage connect command ... 197
Connecting LUNs with disk groups, host volumes, and file systems 199
Connecting existing LUNs with shared resources 200
The storage disconnect command 200
Methods for disconnecting storage 200
Guidelines for the snapdrive storage disconnect command 201
Tips for using the storage disconnect command 201
Information required for using the snapdrive storage disconnect command 202
Command syntax for disconnecting LUNs from the host 203
Command syntax for disconnecting a file system created on a LUN from the host 203
Command syntax for disconnecting LUNs and storage entities from the host 203
The storage delete command 204
Guidelines for using the storage delete command 204
Information required for using the snapdrive storage delete command 205
Creating and using Snapshot copies in SnapDrive for UNIX 207
What Snapshot operations are in SnapDrive for UNIX 207
Considerations when working with Snapshot copies 207
Snapshot copy operations 208
Crash-consistent Snapshot copies 208
Application-consistent Snapshot copies 210

Snapshot copies that span storage systems or volumes 211
Creating Snapshot copies of unrelated entities 212
Guidelines for Snapshot copy creation 213
Information required for using the snapdrive snap create command 213
Creating a Snapshot copy 215
Snapshot copies information display 216
Command to use to display Snapshot copy information 216
Guidelines for displaying Snapshot copies 217
Information required for using the snapdrive snap show or list commands 218
Displaying Snapshot copies residing on a storage system 219
Displaying Snapshot copies of a storage system volume 219
Displaying a Snapshot copy 219
Other ways to get Snapshot copy names 221
Snapshot copy rename 222
Command to use to rename a Snapshot copy 222
Renaming a Snapshot copy that spans storage systems or volumes 222
Guidelines for renaming Snapshot copies 222
Changing a Snapshot copy name 222
Restoring a Snapshot copy 223
Command to use to restore Snapshot copies 223
Restoring Snapshot copies on a destination storage system 224
Considerations for restoring a Snapshot copy 225
Information required for using the snapdrive snap restore command 225
Restoring a Snapshot copy 228
Restoring a Snapshot copy from a different host 229
Volume-based SnapRestore 230
Connecting to a Snapshot copy 235
How the snapdrive snap connect command works 236
Connecting Snapshot copies on mirrored storage systems 237
Snapshot connect and Snapshot restore operations 237
Guidelines for connecting Snapshot copies 238
Information required for using the snapdrive snap connect command 239
Connecting to a Snapshot copy that contains LUNs 243
Connecting to a Snapshot copy of storage entities other than LUNs 244

Connecting to Snapshot copies of shared storage entities other than LUNs ... 247
Splitting a volume clone or LUN clone ... 247
Estimating the storage space to split a volume clone ... 248
Estimating the storage space to split a LUN clone ... 249
Estimating the storage space using a Snapshot copy ... 250
Starting the volume clone or LUN clone split ... 251
Viewing the status of a volume clone or LUN clone split ... 253
Stopping the volume clone or LUN clone split operation ... 254
Viewing the result of clone split using job id or file specification ... 255
Deleting a Snapshot copy ... 257
Command to use to delete Snapshot copies ... 257
Reasons to delete Snapshot copies ... 257
Guidelines for deleting Snapshot copies ... 258
Information required for using the snapdrive snap delete command ... 258
Deleting a Snapshot copy ... 259
Disconnecting a Snapshot copy ... 259
Using the Snapshot disconnect operation ... 260
Guidelines for disconnecting Snapshot copies ... 260
Information required for using the snapdrive snap disconnect command ... 261
Disconnecting Snapshot copy with LUNs and no storage entities ... 262
Disconnecting Snapshot copy with storage entities ... 263
Disconnecting Snapshot copies with shared storage entities ... 265
Data collection utility ... 266
About the data collection utility ... 266
Tasks performed by snapdrive.dc ... 266
Executing the data collection utility ... 267
Examples of using snapdrive.dc ... 268
Troubleshooting ... 269
Understanding error messages ... 269
Error message locations ... 269
Error message format ... 270
Common error messages ... 271
Operating system limits on open files ... 271
Deleting LUNs and clones leave stale devices in UNIX ... 271
Error message values ... 271

If a volume is deleted on the Vserver without unmounting the volume on the host system, the snapdrive storage show command displays the incorrect actual path 297
Snap management operation fails in RHEL/OEL 5.x due to an issue with umount command 298
Snap restore operation fails when you have nfsv3 and nfsv4 versions enabled in the host and storage system 298
Snap disconnect operation fails to delete cloned volume 298
SnapRestore and Snapconnect operations does not work in Linux after multipathing type migration 299
SnapDrive for UNIX reports an error if iSCSI is not running 299
Discrepancy in the error code message 300
Data disappears when you add LUNs to a volume group 301
SnapDrive command fails when the transport protocol connectivity fails 301
Autodetection does not work with MPIO setup for an FS created over a raw LUN 301
Connecting to a Snapshot copy fails 302
Deleting LUNs with exported disk groups on Linux LVM2 fails 302
LUN discovery fails due to iSCSI daemon limitation 302
Commands appear blocked 304
After each reboot snap connect yields "0001-680 Admin error: Host OS requires an update to internal data" 304
SnapDrive errors out if libgcc_s.so.1 is not installed 305
Error loading the /usr/lib/libqlsdm.so in HBA_LoadLibrary 305
Restoring a file system from a Snapshot copy fails 306
Snapshot restore operation fails to restore file system on raw LUN 306
Snap connect operation fails 307
Standard exit status values 308
- Understanding exit status values of error messages 308
- Using exit status values 308
- Script example 309
- Exit status values 310

Cleaning up the mapped RDM LUNs in the guest operating system or ESX server 317
- Cleaning up the mapped RDM LUNs in the guest operating system 317
- Cleaning up the mapped RDM LUNs in the ESX server 318

Volume-based SnapRestore check fails 320
Snapshot create and delete operation fails 320
Unable to create a Snapshot copy 322
Unable to restore a Snapshot copy 323
Unable to restart the daemon-host cannot communicate to the storage system 324
Unable to start the daemon- due to port issues 324
snapdrived start command fails 325
SnapDrive commands sometimes result in mounting or unmounting file systems and modify system files 325
Unable to select a storage stack 326
snapdrived stop or snapdrived start command hangs 326
SnapDrive for UNIX command displays could not check access error 327
Mounting a FlexVol volume fails in NFS environment 327
Receiving error iscsi64 snapdrive: 0001-666 FATAL error 328
SnapDrive for UNIX incorrectly interprets the dollar sign 328
SnapDrive for UNIX displays an error message after SUSE Linux Enterprise Server is upgraded from version 10 to 11 329
SnapDrive for UNIX storage create command fails while discovering some mapped devices 330
SnapDrive for UNIX commands fail with customized LD_LIBRARY_PATH 331
SnapDrive operations fail in multiple subnet configuration 331
SnapDrive for UNIX commands fail when environment variables are set using a command shell 331
SnapDrive for UNIX does not automatically delete stale devices in UNIX 332

Command reference 333

Collecting information needed by SnapDrive for UNIX commands 333
Collecting information needed by commands 333
General notes about the commands 333
Summary of the SnapDrive for UNIX commands 334
Command summary 334
SnapDrive for UNIX options, keywords, and arguments 340

Copyright information 354
Trademark information 355
How to send your comments 356
Index 357

SnapDrive for UNIX overview

SnapDrive for UNIX simplifies data management and increases the availability and reliability of application data through simplified storage provisioning and file system consistent Snapshot copies.

SnapDrive for UNIX simplifies data backup so that you can recover data even if it is deleted or modified. SnapDrive for UNIX uses Snapshot technology to create an image of the data on a shared or unshared storage system attached to a UNIX host. When you restore a Snapshot copy, it replaces the current data on the storage system with the data in the Snapshot copy.

SnapDrive for UNIX provides storage features that enable you to manage the entire storage hierarchy, such as the host-side application-visible file, the volume manager, and the storage-system-side logical unit number (LUN).

SnapDrive for UNIX provides support for role-based access control. A storage administrator uses RBAC to restrict a user's access to the storage system based on the role and task that the user performs.

Note: You must use Operations Manager console 3.7 or later to use RBAC.

What SnapDrive for UNIX does

SnapDrive for UNIX simplifies the storage management tasks for you. SnapDrive for UNIX uses Snapshot technology to create an image of data stored on a shared or unshared storage system. SnapDrive also helps you with storage provisioning.

You can use SnapDrive for UNIX for performing the following tasks:

- **Back up and restore data:** SnapDrive for UNIX enables you to use Snapshot technology to create an image (Snapshot copy) of the host data that is stored on a storage system. This Snapshot copy provides you with a copy of that data, which you can restore later. The data in the Snapshot copy can exist on one storage system or span multiple storage systems and their volumes. These storage systems can be in HA pair or node-local file systems or disk groups, or LUNs in a host cluster environment.

- **Manage storage:** You can create and delete storage components, including disk groups, host volumes, file systems, and LUNs on host cluster and non-cluster environments. SnapDrive for UNIX enables you to manage this storage by expanding it, connecting it to a host, and disconnecting it.

- **Role-based access control:** SnapDrive for UNIX provides role-based access control (RBAC). RBAC allows a SnapDrive administrator to restrict access to a storage system for various SnapDrive operations. This access for storage operations depends on the role that is assigned to the user. RBAC allows the storage administrators to limit the operations that SnapDrive users can perform depending on their assigned roles.

Features supported in SnapDrive for UNIX

You can find information about the features and supported configurations in SnapDrive for UNIX.

SnapDrive for Unix has the following capabilities and supports the following features:

- SnapDrive for UNIX configuration checker
- Role-based access control (RBAC) permissions
- SnapDrive for UNIX wizard
- Enhanced clone-split operation
- Creation and usage of Snapshot copies
- Volume-based SnapRestore (VBSR)
- Command-line interface (CLI) options
- Data collection utility
- Modified system name support for a storage system in SnapDrive operations
- Transparent handling of errors caused by volume migration and NetApp DataMotion for vFiler; controls the same using the appropriate configuration variables
- Support for Fibre Channel RDM LUNs in Linux and Solaris x86 guest operating systems

Note: The latest information about SnapDrive for UNIX and its requirements is available in the Interoperability Matrix.

Related information

NetApp Interoperability

Clustered Data ONTAP features available in SnapDrive for UNIX

SnapDrive for UNIX 5.0 for UNIX and later versions support some features of clustered Data ONTAP.

The following features are supported:

- Port set
- Vserver

- Handling errors caused by volume migration using the appropriate configuration variables
- Crash-consistent (consistency groups) Snapshot copies
- AutoSupport
- Raw Device Mapping (RDM) logical unit number (LUN) for Vservers
- Role-based access control (RBAC) with Operations Manager console

Related concepts

Support for storage system rename on page 58
Using port set in SnapDrive for UNIX on page 61
Managing volume migration in SnapDrive for UNIX on page 28
Support for Vserver on page 17

Operations performed on stand-alone UNIX systems

SnapDrive for UNIX on stand-alone UNIX systems enable you to create storage and manage Snapshot copy of LUNs, file systems, logical volumes, and disk groups.

- Create storage that include LUNs, file systems, logical volumes, and disk groups.
  After creating the storage, you can increase or reduce the storage capacity, connect the storage to a host or disconnect it, and display configuration information about the storage.
- Create a Snapshot copy of one or more volume groups on a storage system.
  The Snapshot copy can contain file systems, logical volumes, disk groups, LUNs, and NFS directory trees. After you create a Snapshot copy, you can rename, restore, or delete the Snapshot copy. You can also connect a Snapshot copy to a different location on the same or different host. After you connect the Snapshot copy, you can view and modify the content, or disconnect. You can also display information about Snapshot copies that you create.

Support for guest operating systems

SnapDrive for UNIX support for guest operating systems enables you to create storage and manage Snapshot copies of LUNs, file systems, logical volumes, and disk groups. For provisioning RDM LUNs, you need to specify the fiber channel (FC) protocol in the `snapdrive.conf` file.

- Create storage that includes LUNs, RDM LUNs, file systems, logical volumes, and disk groups.
  After creating the storage, you can increase or reduce the storage capacity, connect the storage to a host or disconnect, and display configuration information about the storage.
- Create a Snapshot copy of one or more volume groups on a storage system.
  The Snapshot copy can contain file systems, logical volumes, disk groups, LUNs, RDM LUNs, and NFS directory trees. After you create a Snapshot copy, you can rename, restore, or delete the

Snapshot copy. You can also connect a Snapshot copy to a different location on the same or different host. After you connect the Snapshot copy, you can view and modify the content, or disconnect. You can also display information about the Snapshot copies.

Support for Vserver

SnapDrive for UNIX supports Vserver. Vserver is a secure virtual storage server which supports multiple protocols and unified storage. A Vserver contains data volumes and one or more LIFs, which it uses to serve data to clients.

The Vserver securely isolates the shared virtualized data storage and network, and appears as a single dedicated server to the clients. Each Vserver has a separate administrator authentication domain and can be managed independently by a Vserver administrator.

The volumes of each Vserver are related through junctions and are mounted on junction paths. The file system of each volume appears to be mounted at the junctions. The root volume of the Vserver is found at the top level of the namespace hierarchy; additional volumes are mounted to the Vserver's root volume to extend the global namespace. The Vserver's data volumes contain files and LUNs.

- SnapDrive for UNIX can be used to perform storage provisioning, Snapshot copy operations, and configuration operations on a Vserver.
- Application data is not stored in the root volume of the Vserver.
- If the root of the Vserver is a qtree, Snapshot copy operations are not supported.
- Every volume that is created on the Vserver must be mounted on a junction path.

Related concepts

Configuration information for Vserver on page 113

Related tasks

Verifying login information for Vserver on page 114
Specifying login information for the Vserver on page 114
Deleting a user from a Vserver on page 115

Related information

Clustered Data ONTAP 8.3 Software Setup Guide

Considerations for supporting vFiler units

SnapDrive for UNIX supports SnapDrive operations on a vFiler unit created on a FlexVol volume. However, SnapDrive for UNIX does not support vFiler units if you are using Fibre Channel (FC).

You must be aware of some considerations related to SnapDrive for UNIX supporting vFiler units.

- SnapDrive operations are not supported on a vFiler unit that was created on a qtree.
  These operations are allowed if the vFiler unit owns the entire storage volume.
- When configuring SnapDrive to support vFilers, ensure the management and data paths are not configured for an interface on vFiler0.
- In Data ONTAP operating in 7-Mode, you must ensure the Data ONTAP configuration variable *`vfiler.vol_clone_zapi_allow`* is set to **on** to connect to a Snapshot copy for a volume or LUN in a vFiler unit.

Related information

Data ONTAP 8.2 MultiStore Management Guide For 7-Mode

Considerations for using SnapDrive for UNIX

You must be aware of various considerations for using SnapDrive for UNIX.

- You must use the default value for the space reservation setting for any LUN managed by SnapDrive for UNIX.
- In FC and iSCSI configurations, set `snap reserve` on the storage system to zero percent for each volume.
- Place all LUNs connected to the same host on a dedicated storage system volume accessible only by that host.
- If you use Snapshot copies, you cannot use the entire space on a storage system volume to store your LUNs.
  The storage system volume that hosts the LUNs should be at least twice the combined size of all the LUNs on the storage system volume.
- Data ONTAP uses `/vol/vol0` (root volume) to administer the storage system.
  Do not use this volume to store data. If you have configured any other volume (other than `/vol/vol0`) as root volume to administer the storage system, do not use it to store data.

Management of an LVM and raw entities

SnapDrive for UNIX allows you to manage LVM (Logical Volume Manager) and raw entities. SnapDrive for UNIX also provides commands that help in provisioning and managing storage when you create storage entities.

SnapDrive for UNIX provisioning in an LVM environment

SnapDrive for UNIX storage commands provision LVM entities by creating LVM objects.

If you request a SnapDrive for UNIX storage operation that provisions an LVM entity—for example, a disk group that includes host volumes or file systems—the `snapdrive storage` command works with the LVM to create the LVM objects and file systems that use the storage.

During storage provisioning operation, the following actions occur:

- The host LVM combines LUNs from a storage system into disks, or volume groups.
  The storage is then divided into logical volumes, which are used as if they were raw disk devices to hold file systems or raw data.
- SnapDrive for UNIX integrates with the host LVM to determine which NetApp LUNs make up each disk group, host volume, and file system requested for a Snapshot copy.
  Because the data from any specified host volume can be distributed across all disks in the disk group, Snapshot copies can be made and restored only for whole disk groups.

SnapDrive for UNIX and raw entities

SnapDrive for UNIX enables storage operation for a raw entity such as a LUN, or a file system that can be created directly on a LUN, SnapDrive for UNIX performs the storage operation without using the host system, LVM.

SnapDrive for UNIX storage commands manage raw entities such as LUNs without activating the LVM. SnapDrive for UNIX enables you to create, delete, connect, and disconnect LUNs, and the file systems that they contain, without activating the LVM.

How to manage Snapshot copies of LVM, raw devices, and NFS entities

You can use the SnapDrive commands to create, restore, and manage Snapshot copies of LVM, raw devices and NFS entities.

You must run the commands on the host to create, restore, and manage Snapshot copies of storage entities.

- Volume manager entities—The volume manager entities are disk groups with host volumes and file systems that you created using the host volume manager.
- Raw entities—The raw entities are either LUNs or LUNs that contain file systems without creating any volumes or disk groups and are mapped directly to the host.
- NFS entities—The NFS entities are NFS files and directory trees.

The Snapshot copy that you create can exist on multiple storage systems and storage system volumes. SnapDrive checks the read or write privilege against the storage entities in the Snapshot copy to ensure that all Snapshot copy data is crash-consistent. SnapDrive does not create a Snapshot copy unless the data is crash-consistent.

Security considerations

You can enable SnapDrive for UNIX to access the storage systems connected to the host, and must configure the host to use the login names and passwords assigned to the storage systems. If you do not provide this information, SnapDrive for UNIX cannot communicate with the storage system.

A root user can allow other users to run specific commands depending on the roles assigned to them. You need not be a root user to perform storage and snap management operations.

SnapDrive for UNIX stores user authentication information about the host in an encrypted file. On Linux hosts, by default, SnapDrive encrypts the password information and sends it across the network. SnapDrive communicates using HTTPs over the standard IP connection.

Access permissions on a storage system

Access permissions indicate whether a host can perform certain Snapshot copy and storage operations. Access permissions do not affect any of the SnapDrive storage show or storage list operations. SnapDrive enables you to specify access permissions for each host in a file that resides on the storage system.

You can also specify the action SnapDrive must take when it does not find a permission file for a specified host. You can specify the action by setting the value in the `snapdrive.conf` configuration file for *`all-access-if-rbac-unspecified`*. You can enable or disable the access to the storage system by modifying the access permissions.

Note: From SnapDrive 4.0 for UNIX and later, you can perform storage operations depending on the role-based access control capabilities.

Requirements for storage systems

You must consider the storage system requirements before setting it up.

Component	Requirement
Operating system	Data ONTAP 7.3.5 or later. • SnapDrive for UNIX supports FlexVol volumes but does not use all FlexVol volume features. • Configurations that use NFS must use Data ONTAP 7.3.5 or later and FlexVol volumes must use `snapdrive snap connect` to read and write to a connected NFS file or directory tree. Configurations with traditional volumes are provided with read-only access to NFS files and directory trees.
Storage system setup	You must specify the partner IP address in the HA pair that can be used if a storage system failover occurs. **Note:** You specify the IP address when you run the setup program on the storage system.
Licenses	• FC, iSCSI, or NFS, depending on the host platform • FlexClone license **Note:** You must have appropriate protocols running on the storage system for SnapDrive for UNIX to execute. • SnapRestore software • MultiStore software You should set the SnapRestore and MultiStore licenses when you set up the storage system. You need a MultiStore license if you want to set up a vFiler environment. • Secure HTTP access to the storage system.

SnapDrive for UNIX operations are not case-sensitive with respect to storage system host name, you must ensure that the IP addresses are unique when you configure the storage system.

Note: For the latest SnapDrive requirements, see the Interoperability Matrix.

Related information

NetApp Interoperability

Stack requirements

SnapDrive for UNIX requires a host operating system, host file systems, NFS, volume managers, FC or iSCSI Host Utilities, storage system licenses, Data ONTAP software, MultiStore software, and Internet Protocol access.

Host-side entities

The following is a list of host-side entities:

- The host operating system
- A volume manager
- File system
- Linux Host Utilities

Guest-side entities for RDM LUN Support

The following is a list of guest-side entities:

- The guest operating system
- A volume manager
- File system
- Linux iSCSI Host Utility alone is adequate, if the protocol is iSCSI

SnapDrive for UNIX stack

You must enter acceptable values for *`multipathing-type`*, *`fstype`*, *`default-transport`*, and *`vmtype`* variables in the `snapdrive.conf` file as provided in the matrix stack. You must ensure that the values entered are installed and running in your host system.

Host platform	Default transport type	Multipathing type	fstype	vmtype
Linux	FCP	none	ext4	lvm
	iSCSI	none	ext4	lvm
	FCP	nativempio	ext4	lvm
	iSCSI	nativempio	ext4	lvm
	FCP	none	ext3	lvm
	iSCSI	none	ext3	lvm
	FCP	nativempio	ext3	lvm
	iSCSI	nativempio	ext3	lvm

Note: SnapDrive for UNIX does not support Ext2 file system.

- If you have both FCP and iSCSI storage stacks, SnapDrive supports either FCP or iSCSI at a time to perform operations.
- The host operating system and appropriate patches for Linux are installed.
- The volume manager for Linux is LVM2.
- Linux Host Utilities are installed.
- Data ONTAP software is installed on your storage system.
- MultiStore software is installed on your storage system for vFiler unit setup.
- Internet Protocol (IP) access is available between the host and storage system.

NetApp modifies host utilities and components on an ongoing basis. You can track this changes by using the Interoperability Matrix that contains up-to-date information for using NetApp products in a SAN environment.

The storage system license and the MultiStore license constitute the storage system entities.

Storage system licensing requirements

- An FC, iSCSI, or NFS license, depending on your configuration
- A FlexClone license
- A SnapRestore license on the storage system

Related concepts

Unable to select a storage stack on page 326
SnapDrive configuration wizard on page 102

Related information

NetApp Interoperability

Supported FC, iSCSI, or NFS configurations

SnapDrive for UNIX supports host cluster and HA pair topologies. FC or iSCSI configurations support the same host cluster and HA pair configurations that the FC Host Utilities or iSCSI Host Utilities supports.

SnapDrive for UNIX supports the following host cluster and HA pair topologies.

- A stand-alone configuration in which a single host is connected to a single storage system.
- Any topology that involves HA pair failover of a storage system
- Any topology that has host clusters supported by NetApp

For more information about the recommended configurations for your host and the storage systems you are using, see the Linux Host Utilities documentation.

Note: If you need a SnapDrive for UNIX configuration that is not mentioned in the utilities documentation, contact technical support.

Limitations

When working with SnapDrive for UNIX, you must be aware of certain limitations that might affect your environment.

Generic limitations

- SnapDrive for UNIX does not support Snapshot operations on an NFS mount point when the volume is exported with Kerberos security authentication types krb5, krb5i, or krb5p.
- Snapshot operations might be inconsistent if you perform a snap restore operation on a mount point where a different entity other than the one created in the Snapshot copy is mounted.
- SnapDrive for UNIX does not support operations on file specifications or LUNs if they are located across Data ONTAP operating in 7-Mode and clustered Data ONTAP storage systems.

- If you are using clustered DATA ONTAP to configure a Vserver with SnapDrive for UNIX, ensure that the IP address of the Vserver's LIF is mapped to the Vserver name either in DNS or in `/etc/hosts`.

  You must also ensure that the Vserver name is configured in SnapDrive for UNIX by using the `snapdrive config set` *`vsadmin Vserver name`* command.

- SnapDrive for UNIX modifies the mount point permissions from non-root user to root user for a qtree after VBSR operations.

- SnapDrive for UNIX does not support non-English language environments.

- The snap restore operation fails if it is restored from the Snapshot copy which was created before the LUNs were moved to another volume.

- If you are using clustered Data ONTAP 8.2 or later, the snapshot operations on a Snapshot copy might fail if a cloning operation that is in progress uses the same Snapshot copy.

  You must retry the operation after sometime.

- OnCommand Unified Manager 6.0 or later does not support Protection Manager on clustered Data ONTAP. Due to which the integration between OnCommand Unified Manager 6.0 or later and Snapdrive for UNIX is not supported. Due to this, following SnapDrive for UNIX features are not supported:

  - Role-based access control (RBAC) integration with Unified Manager 6.0 or later on clustered Data ONTAP.

  - Protection Manager Integration with Unified Manager 6.0 or later on clustered Data ONTAP.

- You must assign the aggregates that contain Vserver volumes to the Vserver's aggregate list to configure the Vserver and execute SnapDrive for UNIX operations.

Limitations on Linux

- The `snapdrive config prepare luns` command is not supported in the RDM LUN environment.

- The `snapdrive lun fixpaths` command is not supported in guest operating system.

Limitations of LUNs managed by SnapDrive

When working with SnapDrive, you must be aware of the limitations related to LUNs.

- A LUN managed by SnapDrive cannot serve either as a boot disk or a system disk.

- The Linux hosts have operating system limits on how many LUNs you can create.

  You can run the `snapdrive config check luns` command when you create LUNs on these hosts. This command allows you to determine how many LUNs you can create.

- SnapDrive does not support the colon (:) in the long forms of the names for LUNs and Snapshot copies.
  The colon is allowed between the components of a long Snapshot copy name or between the storage system name and storage system volume name of a LUN. For example, `toaster:/vol/vol1:snap1` is a typical long Snapshot copy name, while `toaster:/vol/vol1/lunA` is a typical long LUN name.

Limitations of RDM LUNs managed by SnapDrive

SnapDrive has a few limitations for provisioning RDM LUNs. You must be aware of the limitations that might affect your environment.

- An RDM LUN cannot serve either as a boot disk or system disk.
- SnapDrive does not support RDM LUNs in Internet Small Computer System Interface (iSCSI) environments.
- SnapDrive does not support MPIO in the guest operating system, although VMware ESX server supports MPIO.
- When the transport protocol is *`FCP`*, the igroup that is specified in the CLI command is ignored by SnapDrive, and the igroup is automatically created by the virtual interface.
- You can rename, move, or delete the `/usr/bin/rescan-scsi-bus.sh` script that is bundled as part of `sg3_utils` to avoid limiting the number of RDM LUNs to eight.

  Note: If you want to retain `/usr/bin/rescan-scsi-bus.sh` in `sg3_utils` and avoid limiting the number of RDM LUNs to eight, then you must create a wrapper script `/root/dynamic-lun-rescan.sh` and from that script run `/usr/bin/rescan-scsi-bus.sh`, with the options`-w`, `-c`, and `-r` and assign full permissions.

The following is an example of the modified content of `/root/dynamic-lun-rescan.sh`:

```
#cat /root/dynamic-lun-rescan.sh
#Wrapper script used to call the actual rescan script.
/usr/bin/rescan-scsi-bus.sh -w -c -r
```

Limitations related to VMware ESX server

- Each guest operating system can be configured with four SCSI controllers, and each SCSI controller can be mapped to 16 devices.
  However, one device is reserved per controller, and therefore a total of 60 (16 *4 – 4) RDM LUNs can be mapped to the guest operating system.
- Each ESX server can be mapped to a maximum of 256 RDM LUNs.

Related concepts

Guest OS preparation for installing SnapDrive for UNIX on page 39
VMware VMotion support in SnapDrive for UNIX on page 180

Related tasks

Configuring Virtual Storage Console for SnapDrive for UNIX on page 111
Considerations for provisioning RDM LUNs on page 180

Related information

www.vmware.com/pdf/vsphere4/r40/vsp_40_config_max.pdf

SnapDrive limitations for clustered Data ONTAP

Some SnapDrive features and operations are not supported for clustered Data ONTAP.

- Storage provisioning and Snapshot management operations are not supported on the Vserver's root volume.
- Operations on file specification or LUNs which span across Data ONTAP operating in 7-Mode and storage systems running on clustered Data ONTAP are not supported.
- The symbolic links that reside inside a mount point are not supported.
- Aggregates which contain Vserver volumes must be assigned to the Vserver's aggregate list to configure the Vserver and execute SnapDrive operations.
- SnapDrive for UNIX does not support migration of the Vserver because it is not supported by clustered Data ONTAP.
- Snap connect operation with the `-readonly` option mounts only the `.snapshot` directory on the host and does not create clone volume.

  In clustered Data ONTAP, export policy is defined only at the volume level and not at the directory level. Therefore, the `.snapshot` directory cannot be exported to the secondary host (the host which does not have export permission on the parent volume).
- SnapDrive for UNIX does not support volume-based SnapRestore (VBSR) operations from a Snapshot copy taken prior to the base Snapshot copy, when the volume is in a SnapMirror or SnapVault operation.
- SnapDrive for UNIX does not support the `snapdelete` operation of the Snapshot copy taken before SnapVault update, when the volume is in SnapVault (XDP) relationship.

Support for NetApp DataMotion for vFiler

SnapDrive for UNIX supports DataMotion for vFiler. When you perform DataMotion for vFiler, few SnapDrive for UNIX operations might fail during the cutover phase.

Note: If the SnapDrive for UNIX operations fail during the cutover phase of vFiler migration, you must perform the SnapDrive for UNIX operations after the DataMotion for vFiler operations are completed.

You must set the *`datamotion-cutover-wait`* variable in the `snapdrive.conf` file to execute SnapDrive for UNIX operations.

Note: If you run a volume-based `snap restore` command during the cutover phase of a vFiler migration, the snap restore operation might fail. After the migration is complete and the vFiler is available at the destination, running a volume-based snap restore operation places the LUNs offline. You must manually put the LUNs back online.

Related information

NetApp Technical Report 3814: NetApp DataMotion for vFiler with NetApp Data ONTAP 7.3

Support for volume migration

SnapDrive for UNIX supports volume migration, which enables you to nondisruptively move a volume from one aggregate to another within the same controller for capacity utilization, improved performance, and to satisfy service-level agreements. In a SAN environment, FlexVol volumes and the LUNs in the volumes are moved nondisruptively from one aggregate to another.

You must set the *`volmove-cutover-retry`* and the *`volmove-cutover-retry-sleep`* variables in the `snapdrive.conf` file to execute SnapDrive operations.

Related information

Clustered Data ONTAP 8.3 Logical Storage Management Guide
Data ONTAP 8.2 SAN Administration Guide for 7-Mode

Managing volume migration in SnapDrive for UNIX

You can execute SnapDrive operations during volume migration.

The volume migration consists of the following three phases:

- setup
- move

- cutover

SnapDrive for UNIX operations function smoothly in setup and move phases.

When you execute any SnapDrive commands during the cutover phase, SnapDrive for UNIX can retry the operation as defined in the variables *`volmove-cutover-retry`* and *`volmove-cutover-retry-sleep`* in the `snapdrive.conf` file.

> **Note:** If SnapDrive for UNIX operations fail during volume migration, you must perform the SnapDrive for UNIX operations after the volume migration operations are completed.

What configuration checker is

The SnapDrive configuration checker tool helps you to identify and verify the configurations supported by SnapDrive.

The configuration checker tool addresses the problem of multiple support configurations by verifying the user configuration in both NAS and SAN environments.

The SnapDrive configuration checker tool supports the following configuration checks in SnapDrive for UNIX:

- Checks the configuration specified in the `snapdrive.conf` file, which is available in the default location.
- Checks the configuration specified using the CLI.

Limitations for NFS files or directory trees

SnapDrive does not provide storage provisioning commands for NFS files or directory trees. SnapDrive supports `snapdrive snap create` and `snapdrive snap restore` commands only if you are using Data ONTAP 7.3.5 and later.

The `snapdrive snap connect` and `snapdrive snap disconnect` commands involve NFS and use Data ONTAP FlexVol volumes feature for read and write access. Therefore you can run these commands only if you are using Data ONTAP 7.3.5 or later. The configurations with Data ONTAP 7.3.5 or later and traditional volumes allow you to create and restore Snapshot copies, but the Snapshot connect operation is restricted to only read-only access.

Thin provisioning in SnapDrive for UNIX

You cannot set the fractional reserve value, and there is no integration with Data ONTAP features such as autodelete and autosize in SnapDrive for UNIX. The Data ONTAP features might be safely

used with SnapDrive for UNIX, but there is no awareness within SnapDrive, if an autodelete or autosize event occurs.

Volume managers on SnapDrive for UNIX

On Linux, the volume manager is Native LVM2.

The following table describes the volume managers on your host platform:

Host	Volume manager	Volume or disk groups	Location of logical volumes	Location of multipathing devices
RHEL 4 and RHEL 5	Native LVM2	Volume groups *vg*	`/dev/mapper/dgname-lvolname`	`/dev/mpath/dev/mapper/dev/dm`
RHEL 6	Native LVM2	Volume groups *vg*	`/dev/mapper/dgname-lvolname`	`/dev/mapper /dev/dm`
SLES 10 and SLES 11	Native LVM2	Volume groups *vg*	`/dev/mapper/dgname-volname`	`/dev/mapper /dev/dm`

New in this release

SnapDrive 5.2.2 for UNIX includes several new features and enhancements.

- Supports clustered Data ONTAP 8.3
- Supports the following clustered Data ONTAP features:
  - Load-sharing mirror (LSM)

    A load-sharing mirror reduces the network traffic to a FlexVol volume by providing additional read-only access to clients. You can create and manage load-sharing mirrors to distribute read-only traffic away from a FlexVol volume. Load-sharing mirrors do not support Infinite Volumes. A set of load-sharing mirrors consists of a source volume that can connect with one or more destination volumes. Each load-sharing mirror in the set must belong to the same Storage Virtual Machine (SVM) as the source volume of the set. The load-sharing mirrors should also be created on different aggregates and accessed by different nodes in the cluster to achieve proper load balancing of client requests. For more information, see the *Clustered Data ONTAP Logical Storage Management Guide*.

    Note: If you are using clustered Data ONTAP 8.2, 8.2.1, or 8.2.2, the load-sharing mirror update fails if the cluster administrator is not configured. You must configure the cluster administrator using the `snapdrive config set -cserver` command.

  - Selective LUN Map (SLM)

    Beginning with clustered Data ONTAP 8.3, the Selective LUN Map (SLM) feature is enabled by default on all new LUN maps. When a new LUN map is created, the LUN is accessible only through paths on the node that owns the LUN and its HA partner.

    You can refer *Using Selective LUN Map in SnapDrive for UNIX* for information on configuration parameters. For more information, see the *Clustered Data ONTAP SAN Administration Guide*.

    Note: This feature is supported only if you are using clustered Data ONTAP 8.3.

  - IPspaces

    An IPspace defines a distinct IP address space in which Storage Virtual Machines (SVMs) can be created. A routing table is maintained for each SVM within an IPspace; no cross-SVM or cross-IPspace traffic routing occurs. For more information, see the *Clustered Data ONTAP Network Management Guide*.

    Note: This feature is supported only if you are using clustered Data ONTAP 8.3.

  - MetroCluster setup

    This feature is supported only if you are using clustered Data ONTAP 8.3. For information about MetroCluster setup, see the *Clustered Data ONTAP MetroCluster Installation and Configuration Guide*.

- Tokens to reserve space on node to create FlexClone files and FlexClone LUNs
  You must have the FlexClone license if you want to use this feature. For more information, see the *Clustered Data ONTAP Logical Storage Management Guide*.
- Custom qtree exports
  The qtree can have different exportfs policy than the parent volume.

  Note: This feature is supported only if you are using clustered Data ONTAP 8.2.1 and later.

- Supports Federal Information Processing Standard (FIPS) compliance

Note: For updated information about SnapDrive for UNIX and its requirements, see the Interoperability Matrix.

Related concepts

Configuration options and their default values on page 69
Using Selective LUN Map in SnapDrive for UNIX on page 66

Related information

Clustered Data ONTAP 8.3 Logical Storage Management Guide
Clustered Data ONTAP 8.3 SAN Administration Guide
Clustered Data ONTAP 8.3 Network Management Guide
Clustered Data ONTAP 8.3 MetroCluster Installation and Configuration Guide
NetApp Interoperability

Preparing to install SnapDrive for UNIX

The hosts on which you are installing SnapDrive for UNIX must meet the specific software, hardware, browser, database, and operating system requirements. For the latest information about these requirements, see the Interoperability Matrix.

Related information

NetApp Interoperability

Hardware and software configuration

Depending on your storage system, you can configure Fibre Channel (FC), Internet Small Computer System Interface (iSCSI), or a Network File System (NFS) configuration that uses NFS directory trees.

FC or iSCSI configuration checks

Although Fibre Channel Protocol (FCP) and Internet Small Computer System Interface (iSCSI) were once distributed as separate utilities, you can find both FCP and iSCSI configuration support available in Linux Host Utilities.

If you have a configuration that uses FC or iSCSI, you must complete the following tasks before you install SnapDrive for UNIX:

- Make sure you have installed Linux Host Utilities on your host system.
- Set up your host and storage systems.
  To work with the host, follow the instructions in the documentation that comes with the host utilities to your storage systems. Configurations that include multipathing or Volume Manager software must use the software that is supported by the Linux Host Utilities and SnapDrive for UNIX.

Note: The latest information about SnapDrive for UNIX and its requirements is available in the Interoperability Matrix.

Related information

NetApp Interoperability

NFS configuration checks

For configurations that use Network File System (NFS), you must check that NFS clients are operating correctly, before you set up your host and storage systems.

If you have a configuration that use NFS, you must complete the following tasks:

- Ensure the NFS clients are operating correctly.
  For more information about managing NFS protocols, see the *File Access and Protocols Management Guide for 7-Mode* if you are using Data ONTAP 7-Mode; see the *File Access Management Guide for NFS* if you are using clustered Data ONTAP.
- Set up your host and storage systems.
  To use SnapDrive for UNIX with NFS-mounted directories on the storage systems, you must ensure that the storage system directories are correctly exported to the host. If your host has multiple Internet Protocol (IP) interfaces as well as data and management interfaces to the storage system, then you must ensure that the directory is exported correctly to both the data and management interfaces. SnapDrive for UNIX issues warnings unless all such interfaces have read or write permissions, or in the case of the `snapdrive snap connect` command with the `-readonly` option, at least read-only permissions. The `snapdrive snap restore` and `snapdrive snap connect` commands fail if none of those interfaces have permission to access the directory.

Related information

Clustered Data ONTAP 8.3 File Access Management Guide for NFS
Data ONTAP 8.2 File Access and Protocols Management Guide for 7-Mode

Preparing your storage system

Before you install SnapDrive for UNIX, you must prepare your storage system by ensuring that your storage system meets some requirements.

You must prepare your storage system by checking for the following conditions:

- Storage system readiness
- System requirements
- Storage system partner IP address
- SnapDrive for UNIX configurations in an NFS environment
- Volume preparation for UNIX LUNs and NFS entities
- The `snap reserve` option is set to **`0`**

- In Data ONTAP operating in 7-Mode, the `vfiler.vol_clone_zapi_allow` configuration variable is set to `on`, to connect to a Snapshot copy for a volume or LUN in a vFiler unit.

Verification of storage system readiness and licenses

Before you install SnapDrive for UNIX, you must verify the storage system readiness and check for licenses of certain software.

You must ensure that the following conditions are met:

- The storage systems are online.
- The storage systems meet the minimum system requirements for SnapDrive for UNIX.
- The HBAs or network interface cards (NICs) in your storage systems meet the requirements for your host operating system.
  For more information about HBA cards, see the Interoperability Matrix.
- The hosts and the storage systems can communicate by using an Internet Protocol (IP).
- The licenses for the following are valid:
  - SnapRestore
  - MultiStore software
  - Secure HTTP access to the storage system

Related information

NetApp Interoperability

Storage system partner IP address or interface name confirmation

When you run the setup program on your storage system, it prompts you to provide an IP address or interface name for a partner storage system to use in case of a failover. If you do not provide this, SnapDrive for UNIX cannot search for the storage entities on a storage system that it took over.

A partner IP address or the interface name is the IP address or the interface name of the partner storage system in an HA pair setup. If the primary storage system fails, the partner storage system takes over the functioning of the primary storage system.

Example: storage system setup script

The following sample output of the storage system setup script requests the IP address:

```
storage_system_A> setup...
Should interface e0 take over a partner IP address during failover?
[n]: y
Please enter the IP address or interface name to be taken over by e0
[]: 10.2.21.35
storage_system_A> reboot -t 0
```

This example uses the IP address 10.2.21.35.

Guidelines for NFS configurations

Before you install SnapDrive for UNIX, you should consider the location where the Network File System (NFS) service runs and the location to which the storage system directories are exported. You should check the NFS client permissions and the interface read-write permissions.

When you use SnapDrive for UNIX to restore or connect to NFS-mounted directories, you must ensure that the storage system directories are exported correctly to the host. If your host has multiple IP interfaces that can access the storage system, you must ensure that the directory is exported correctly to each one of them.

SnapDrive for UNIX issues warnings unless all such interfaces have read-write permissions, or, in the case of `snapdrive snap connect` with the `-readonly` option, or at least read-only permission. The `snapdrive snap restore` and `snapdrive snap connect` commands fail if none of these interfaces have permission to access the directory.

When you perform Single File SnapRestore (SFSR) as a root user, you must ensure that the storage system directories are exported with read-write permissions on the host and the following export rules must be set:

- `rw=<hostname>`, `root=<hostname>` in Data ONTAP operating in 7-Mode
- `rwrule = sys`, `rorule=sys`, `superuser= sys` in clustered Data ONTAP

Related information

Clustered Data ONTAP 8.3 File Access Management Guide for NFS
Data ONTAP 8.2 File Access and Protocols Management Guide for 7-Mode

Storage system volume preparation

You can either use the command prompt on the storage system or the FilerView option to create a storage system volume for the dedicated use of SnapDrive for UNIX.

You must complete the following tasks on the storage system to create a volume that can hold the SnapDrive for UNIX Logical Unit Numbers (LUN) or Network File System (NFS) entities attached to a single host:

- Create a storage system volume.

- If you are in an Fibre Channel or Internet Small Computer System Interface (iSCSI) environment, reset the `snapdrive snap reserve` option to zero percent on the storage system volume that holds all the LUNs attached to the host, for volume optimization.

When you create a volume on a storage system to hold LUNs or the NFS directory trees, you should be aware of the following:

- You can create multiple LUNs or NFS directory trees on a storage system volume.
- You should not store user data in the root volume on the storage system or vFiler unit.

Related information

NetApp Documentation
Clustered Data ONTAP 8.3 File Access Management Guide for NFS
Data ONTAP 8.2 File Access and Protocols Management Guide for 7-Mode

Volume optimization in an FC or iSCSI environment

You can optimize your volume usage in a FC and Internet Small Computer System Interface (iSCSI) environment by having host-specific Logical Units Numbers (LUNs) on the same volume.

In addition to this, you can also optimize your volumes by performing a few other tasks:

- When multiple hosts share the same storage system, each host should have its own dedicated storage system volume to hold all the LUNs connected to that host.
- When multiple LUNs exist on a storage system volume, it is best for the dedicated volume, on which the LUNs reside to contain only the LUNs for a single host. It must not contain any other files or directories.

Resetting the snap reserve option

When you use Data ONTAP in a Fibre Channel (FC) or Internet Small Computer System Interface (iSCSI) environment, you should reset the `snap reserve` option to zero percent on all storage system volumes that contains SnapDrive for UNIX LUNs.

By default, the `snap reserve` option for Data ONTAP 7.1.x is 20 percent.

Resetting the snap reserve option on the storage system

When you use Data ONTAP in a Fibre Channel or Internet Small Computer System Interface (iSCSI) environment, you should reset the `snap reserve` option to zero percent on the storage system, for volume optimization.

Steps

1. Access the storage system either by running the `telnet` command from the host or from the storage system console.

2. Enter the following command:

   `snap reserve vol_name 0`

   `vol_name` is the name of the volume on which you want to set the `snap reserve` option.

Resetting the snap reserve option by using FilerView

When you use Data ONTAP in an FC or iSCSI environment, you should reset the `snap reserve` option to 0 percent by using FilerView.

Steps

1. Open a FilerView session to the storage system holding the volume whose `snap reserve` setting is to be changed.
2. From the main FilerView, navigate to **Volumes** > **Snapshot** > **Configure**.
3. In the **Volume** field, select the volume whose `snap reserve` setting is to be changed.
4. In the **Snapshot Reserve** field, enter 0.
5. Click **Apply**.

Host preparation for installing SnapDrive for UNIX

You must prepare the host before you can install SnapDrive for UNIX on your system. As part of the host preparation, you must install the Linux Host Utilities.

Note: Before installing SnapDrive for UNIX on a 64-bit environment, you must ensure that the 32-bit version of `glibc` is installed on your system. If the 32-bit version of `glibc` is not installed, SnapDrive for UNIX fails to install on your system.

Installing Linux Host Utilities

If your configuration requires Linux Host Utilities, you must install them and ensure that the system is set up correctly.

You should use the documentation that comes with Linux Host Utilities. It contains information about volume managers, multipathing, and the other features that you must set up before you install SnapDrive for UNIX.

Verifying the hosts are ready

You must verify that the hosts are ready. To start the verification operations, you should first test whether the host is connected to the storage system by entering the `ping filername` command.

You must also confirm that the hosts and the storage system can communicate with each other. To confirm this, execute the `snapdrive storage show -all` command and check if the hosts and storage system are communicating. Verify that the hosts are ready by performing certain operations:

- Confirm that you have set up the host and storage system correctly according to the instructions in the Host Utilities documentation for the host.
- Confirm that you have a configuration that uses NFS, and configure the exports file.
- Confirm that the host meets the minimum requirements for SnapDrive for UNIX, including the required operating system patches.

Related information

Clustered Data ONTAP 8.3 File Access Management Guide for NFS
Data ONTAP 8.2 File Access and Protocols Management Guide for 7-Mode
NetApp Support
Linux Host Utilities 6.2 Installation and Setup Guide

Guest OS preparation for installing SnapDrive for UNIX

You must prepare the guest system before you can install SnapDrive for UNIX on your system. As part of the guest preparation, you must install the Linux Host Utilities.

Related concepts

Limitations of RDM LUNs managed by SnapDrive on page 26
VMware VMotion support in SnapDrive for UNIX on page 180
Host preparation for adding LUNs on page 115
Configuration options and their default values on page 69

Related tasks

Configuring Virtual Storage Console for SnapDrive for UNIX on page 111
Verifying login information for Virtual Storage Console on page 112
Considerations for provisioning RDM LUNs on page 180
Verifying login information for Virtual Storage Console on page 112

Installing Linux Host Utilities

Before you install SnapDrive for UNIX, you must install the Linux Host Utilities.

Step

1. To install the Linux Host Utilities, see the Linux Host Utilities documentation to ensure that the system is set up correctly.

   It contains information about volume managers, multipathing, and other features you must set up before you install SnapDrive for UNIX.

Verifying that the guest is ready

SnapDrive for UNIX must ensure that the guest is ready to communicate with the storage system.

Before you begin

Ensure that the Backup and Recovery capability of NetApp Virtual Storage Console for VMware vSphere is installed in the Windows system and registered with the vCenter.

About this task

NetApp Virtual Storage Console configuration is required only for RDM FC LUNs.

Step

1. Enter the following command:

   `snapdrive config set -viadmin user viadmin_name`

   After the command is complete, you can confirm that the guest can communicate to the storage system by running the `snapdrive storage show -all` command.

Installing or upgrading SnapDrive for UNIX

To install SnapDrive for UNIX on your host systems, you must perform certain tasks. Before you begin the installation, you should be aware of various system requirements and configuration considerations.

Moving the downloaded file to a local directory

Before installing the SnapDrive for UNIX package on your Linux host, you must move the downloaded SnapDrive for UNIX package to the local directory on the Linux host.

Step

1. Copy the downloaded file to the Linux host.

   You can place it in any directory on the host.

   #### Example

   You can use commands similar to the following ones to move the file you downloaded from the NetApp Support Site to the host system:

   ```
   # mkdir /tmp/linux
   # cd /tmp/linux

   # cp /u/linux/netapp.snapdrive.linux_5_2.rpm
   ```

   You must ensure that you include the period (.) at the end of the copy command line.

After you finish

Ensure that all the supported Service Packs are installed on the host before installing SnapDrive for UNIX. For more information about the supported Service Packs, see the Interoperability Matrix.

Installing SnapDrive for UNIX on a Linux host

To install SnapDrive for UNIX, ensure that you are logged in as a root user. If you are executing this file remotely and the system configuration does not allow you to log in as root, use the `su` command

to become root. If the directory where SnapDrive for UNIX is installed is deleted, there can be problems with starting and stopping the daemon.

Before you begin

- The `sg3_utils` package must be available on all Linux systems for the SnapDrive for UNIX commands to function properly.

  Note: Ensure that `sg3_utils` and `sg3_utils-libs` are available for Red Hat Enterprise Linux (RHEL) and Oracle Enterprise Linux (OEL) versions. However, the `sg3_utils` libraries are available in the `scsi*` package for versions SUSE Linux Enterprise Server (SLES) 10 or earlier and in the `sg3_utils*` for versions SLES 11 or later.

- The 32-bit version of glibc must be installed on your system. If the 32-bit version of glibc is missing, SnapDrive for UNIX fails to install in your system.
- When the transport protocol is `FCP`, the `libHBAAPI` package or vendor-specific package must be installed to work with SnapDrive for UNIX.
- If the default transport is `FCP` or `iSCSI`, and the multipathing type is `nativempio` with `nolvm` configuration, the snap management operation fails in a SLES environment. Be sure to modify the kpartx udev rules from `_part` to `p` in `/etc/udev/rules.d/70-kpartx.rules`.

Steps

1. Download the software from the NetApp Support Site.
2. Navigate to the directory on your Linux host where you have downloaded the software from the NetApp Support Site.
3. Enter `rpm` command to install the software.

   ```
   # rpm -U -v <pathname>/netapp.snapdrive.linux_5_1.rpm
   ```

   #### Example

   The `rpm` command installs the SnapDrive for UNIX software. It writes installation information to a log file.

   ```
   # rpm -U -v netapp.snapdrive.linux_5_1.rpm
   Preparing packages for installation...
           netapp.snapdrive-5.1
   ```

4. Verify the installation.

Example

The following example uses the `rpm` command with the `-qai` option to verify the installation. The `-qai` option gives you detailed information about the SnapDrive for UNIX installation package.

```
# rpm -qai netapp.snapdrive
    Name : netapp.snapdrive Relocations: (not relocatable)
    Version : 5.1 Vendor: NetApp


    Release : 1 Build Date: Friday, 16,May,2009
    05:25:49 PM IST
    Install Date: Thur 14 Oct 2010 12:02:50 PM IST Build Host:
bldsvl205-fe.
    eng.netapp.com
    Group : Applications Source RPM: netapp
.snapdrive-5.1-1.src.rpm
    Size : 30597556 License: netapp
    Signature : (none)
    Packager : NetApp
    URL : http://now.netapp.com/
    Summary : SnapDrive for Linux
    Description :
    SnapDrive is a SAN storage management utility.
    It provides an easy to use interface that allows the user to
create
 snapshots of    LVM objects (i.e. volume groups) and restore from
those
 snapshots. SnapDrive    also provides a simple interface to allow
for the
 provisioning of LUNs for    mapping LVM objects to them.
```

5. Complete the setup by configuring SnapDrive for UNIX for the system. Most of this information is set by default; however, you need to specify the following information:
   - Login information for the storage system
   - AutoSupport settings

Uninstalling SnapDrive for UNIX from a Linux host

You can uninstall SnapDrive for UNIX from a Linux system.

Before you begin

You must ensure that you are logged in as a root user.

Step

1. To remove Snapdrive for UNIX, enter the following command:

`rpm`

Example

The following example uses the `rpm` command with the `-e` option to uninstall SnapDrive for UNIX.

```
# rpm -e netapp.snapdrive
```

Note: This command does not delete the log files. You must delete them from the `/var/log` directory.

After you finish

Verify that the package is uninstalled. The following example verifies that SnapDrive for UNIX is uninstalled:

```
# rpm -qa netapp.snapdrive
```

Performing post-installation checks

After the installation is complete, you must perform a few tasks to ensure that SnapDrive for UNIX is installed successfully.

1. Verify that the installation program has installed all the necessary files on your host.
2. Confirm that the configuration variables in the `snapdrive.conf` file have the correct settings.
   For the majority of these variables, the default values should be applicable.
3. Supply SnapDrive for UNIX with the current storage system login information.
   When you set up your storage system, you supplied a user login for it. SnapDrive for UNIX needs this login information to work with the storage system.
4. To use role-based access control (RBAC), set the *`rbac-method=dfm`* variable in the `snapdrive.conf` file.
   By default, SnapDrive 4.0 for UNIX and later accesses the storage systems using the root credentials. The RBAC functionality is not turned on.
5. To use HTTPS for a secure connection with the storage system and daemon service, set the *`use-https-to-sdu-daemon=on`* in the `snapdrive.conf` file.

   Note: SnapDrive 5.0 for UNIX and later versions support HTTPS for daemon communication. By default, the option is set to **`off`**.

6. Install the server certificate that is used by SnapDrive for UNIX in the `sdu-daemon-certificate-path=/opt/NetApp/snapdrive/snapdrive.pem` path as specified in the `snapdrive.conf` file.
7. Change the default password for the SnapDrive for UNIX daemon service by running the following command:

   `snapdrived passwd`
8. Check the details of the installed configuration components in `/var/log/sdconfcheck.out`.

Files installed by SnapDrive for UNIX

SnapDrive for UNIX installs multiple files on the host, such as executables, configuration files, uninstall files, diagnostic files, and man pages. These files serve different purposes.

Related concepts

Types of logs on page 116

Executables installed by SnapDrive for UNIX

SnapDrive for UNIX installs executables for Linux operating system.

These executables are installed at the following locations:

- `/opt/NetApp/snapdrive/bin/snapdrive`
- `/opt/NetApp/snapdrive/bin/snapdrived`

Configuration files installed by SnapDrive for UNIX

SnapDrive for UNIX installs the `snapdrive.conf` file, which stores configuration information for the current version of the product.

You should modify the `snapdrive.conf` file for your system. If you upgrade your version of SnapDrive for UNIX, it maintains your current `snapdrive.conf` file. The configuration file is available at the following location:

`/opt/NetApp/snapdrive/snapdrive.conf`

Diagnostic files installed by SnapDrive for UNIX

SnapDrive for UNIX installs diagnostic files that help detect problems in SnapDrive for UNIX.

- `/opt/NetApp/snapdrive/diag/snapdrive.dc`
- `/opt/NetApp/snapdrive/diag/filer_info`

- `/opt/NetApp/snapdrive/diag/linux_info`
- `/opt/NetApp/snapdrive/diag/SHsupport.pm`
- `/opt/NetApp/snapdrive/diag/Telnet.pm`

Man pages installed by SnapDrive for UNIX

SnapDrive for UNIX provides man pages in several formats.

The man pages are available at the following location:

- `/opt/NetApp/snapdrive/docs/man1/snapdrive.dc.1`
- `/opt/NetApp/snapdrive/docs/man1/snapdrive.1`
- `/opt/NetApp/snapdrive/docs/man1/filer_info.1`
- `/opt/NetApp/snapdrive/docs/man1/linux_info.1`
- `/opt/NetApp/snapdrive/docs/snapdrive.1.html`

Upgrade SnapDrive for UNIX to current version

You can easily upgrade SnapDrive for UNIX to the latest version. As part of the upgrade process, few variables change in the `snapdrive.conf` file. To ensure that SnapDrive for UNIX is functioning correctly, check the various default values in the `snapdrive.conf` file.

To upgrade your current version of SnapDrive for UNIX, you do not have to uninstall it. Instead, you should install the latest version of the software on top of the current version.

When you install a new version, SnapDrive for UNIX checks if you already have a version installed. If you do, it preserves the current `snapdrive.conf` file and renames the version of the file it is installing to `snapdrive.conf.x`. In this way, it avoids overwriting your `snapdrive.conf` file, so you do not lose any customized settings in the file.

By default, SnapDrive for UNIX comments out the variables in the `snapdrive.conf` file. This means it automatically uses the default values for all variables except the ones you customize. If you want to change these values, you must add the variables to your current `snapdrive.conf` file and specify the values you want.

Note: When you perform a patch upgrade, the SnapDrive version in the `snapdrive.conf` file does not change. However, the `snapdrive version` command provides the appropriate version.

The SnapDrive for UNIX daemon

Before you run any SnapDrive for UNIX command, you must understand the web services and daemon and how to use them. All the SnapDrive for UNIX commands work using the daemon service. Before you can use SnapDrive for UNIX on your Linux host, you must start the daemon that enables SnapDrive for UNIX to integrate seamlessly and securely with other NetApp and third-party products.

What the Web service and daemon are

The SnapDrive for UNIX Web service provides a uniform interface for all the NetApp SnapManager and third-party products to integrate seamlessly with SnapDrive for UNIX.

Various NetApp SnapManager products use the command-line interface (CLI) to communicate with SnapDrive for UNIX. Using the CLI puts a constraint on the performance and manageability of SnapManager and SnapDrive for UNIX. When you use the SnapDrive for UNIX daemon, all the commands work as a unique process. Daemon service does not affect the way SnapDrive for UNIX commands are used.

The SnapDrive for UNIX Web service allows third-party applications to integrate with SnapDrive for UNIX seamlessly. They interact with SnapDrive for UNIX using APIs.

When you start the SnapDrive for UNIX daemon, it first checks whether the daemon is running. If the daemon is not running, it starts the daemon. If the daemon is already running and you try to start it, SnapDrive for UNIX displays this message:

```
snapdrive daemon is already running
```

You can check the status of the daemon to see whether it is running or not. You should check the status before deciding to start the daemon. If a user other than root tries to check the status, SnapDrive for UNIX checks the credentials of a user and displays this message:

```
snapdrive daemon status can be seen only by root user
```

When you try to stop the daemon, SnapDrive for UNIX checks your credentials. If you are a user other than root, SnapDrive for UNIX displays this message:

```
snapdrive daemon can be stopped only by root user
```

After you stop the daemon, you must restart it for any changes to the configuration file or any module to take effect. If a user other than root tries to restart, SnapDrive for UNIX checks the credentials of a user and displays this message:

```
snapdrive daemon can be restarted only by root user
```

Checking the status of the daemon

You can check the status of the daemon to see whether it is running. If the daemon is already running, you do not need to restart it until the SnapDrive for UNIX configuration file has been updated.

Before you begin

Ensure that you are logged in as a root user.

Step

1. Enter the following command to check the status of the daemon:

   ```
   snapdrived status
   ```

Starting the SnapDrive for UNIX daemon

You must start and run the SnapDrive for UNIX daemon before you can use any SnapDrive for UNIX command.

Before you begin

Ensure that you are logged in as a root user.

Step

1. Enter the following command to start the daemon:

   ```
   snapdrived start
   ```

Changing the default daemon password

SnapDrive for UNIX comes with a default daemon password, which you can change. This password is stored in an encrypted file with read and write permissions assigned to only the root user. After the password is changed, all the client applications must be notified about it manually.

Before you begin

Ensure that you are logged in as the root user.

Steps

1. Enter the following command to change the default password:

```
snapdrived passwd
```

2. Enter the password.
3. Confirm the password.

Stopping the daemon

If you change the SnapDrive for UNIX configuration file, you must stop and restart the daemon. You can stop the daemon nonforcibly or forcibly.

Nonforcibly stopping the daemon

If your SnapDrive for UNIX configuration file is changed, you must stop the daemon for the configuration file changes to take effect. After the daemon is stopped and restarted, the changes in the configuration file take effect. Nonforcibly stopping the daemon, allows all queued commands to complete. After the stop request is received, no new commands are executed.

Before you begin

Ensure that you are logged in as a root user.

Step

1. Enter the following command to nonforcibly stop the daemon:

```
snapdrived stop
```

Forcibly stopping the daemon

You can forcibly stop the daemon when you do not want to wait for all the commands to complete execution. After the request to forcibly stop the daemon is received, the SnapDrive for UNIX daemon cancels any commands that are in execution or in queue.

Before you begin

Ensure that you are logged in as a root user.

Step

1. Enter the following command to forcibly stop the daemon:

```
snapdrived -force stop
```

Note: When you forcibly stop the daemon, the state of your system might be undefined. This method is not recommended.

Restarting the daemon

You must restart the daemon after you stop it so that changes that you make to the configuration file or to the other modules take effect. The SnapDrive for UNIX daemon restarts only after completing all the commands that are in execution and in queue. After the restart request is received, no new commands are executed.

Before you begin

- Ensure that you are logged in as a root user.
- Ensure that no other sessions are running on the same host in parallel. The `snapdrived restart` command hangs the system in such situations.

Step

1. Enter the following command to restart the daemon:

   ```
   snapdrived restart
   ```

Forcing daemon restart

You can force the daemon to restart. A forceful restart of the daemon stops the execution of all running commands.

Before you begin

Ensure that you are logged in as a root user.

Step

1. Enter the following command to forcefully restart the daemon:

   ```
   snapdrived -force restart
   ```

   After the force restart request is received, the daemon stops all the commands in execution and in queue. The daemon is restarted only after cancelling execution of all running commands.

Secure daemon communication using HTTPS

You can use HTTPS for secure Web services and daemon communication. Secure communication is enabled by setting some configuration variables in the `snapdrive.conf` file, and generating and installing the self-signed certificate.

You must provide the self-signed certificate at the path specified in the `snapdrive.conf` file. To use HTTPS for communication, you must set the following parameters in the `snapdrive.conf` file:

- `use-https-to-sdu-daemon=on`
- `contact-https-port-sdu-daemon=4095`
- `sdu-daemon-certificate-path=/opt/NetApp/snapdrive/snapdrive.pem`

Note: SnapDrive 5.0 for UNIX and later versions support HTTPS for daemon communication. By default, the option is set to "`off`".

Generating self-signed certificates

The SnapDrive for UNIX daemon service requires that you generate a self-signed certificate for authentication. This authentication is required while communicating with the CLI.

Steps

1. Generate an RSA key:

   `$ openssl genrsa 1024 > host.key $ chmod 400 host.key`

   Example

   ```
   # openssl genrsa 1024 > host.key Generating
   RSA private key, 1024 bit long modulus
   ..............................++++++ ...++++++ e is 65537(0x10001)
   # chmod 400 host.key
   ```

2. Create the certificate:

   `$ openssl req -new -x509 -nodes -sha1 -days 365 -key host.key > host.cert`

   The `-new`, `-x509`, and `-nodes` options are used to create an unencrypted certificate. The `-days` option specifies the number of days the certificate remains valid.

3. When asked to fill out the certificate's x509 data, enter your local data:

Example

```
# openssl req -new -x509 -nodes -sha1 -days 365 -key host.key >
host.cert
You are about to be asked to enter information that will be
incorporated into your certificate request.
What you are about to enter is what is called a Distinguished Name or
a DN. There are quite a few fields
but you can leave some blank For some fields there will be a default
value, If you enter '.', the field will be left blank.

Country Name (2 letter code) [AU]:US
State or Province Name (full name) [Some-State]:California
Locality Name (eg, city) []:Sunnyvale
Organization Name (eg, company) [Internet Widgits Pty Ltd]:abc.com
Organizational Unit Name (eg, section) []:
Common Name (eg, YOUR name) []:localhost
Email Address []:postmaster@example.org
```

Note: The `Common Name` value must be *localhost*.

4. Optional: Extract metadata (optional).

```
$ openssl x509 -noout -fingerprint -text < host.cert > host.info
```

You can save the certificate metadata for quick reference later.

5. Combine key and certificate data.

SnapDrive for UNIX requires the key and certificate data to be in the same file. The combined file must be protected as a key file.

`$ cat host.cert host.key > host.pem \`

`&& rm host.key`

`$ chmod 400 host.pem`

Example

```
# cat host.cert host.key >  /opt/NetApp/snapdrive.pem
# rm host.key rm: remove regular file `host.key'? y
# chmod 400 /opt/NetApp/snapdrive.pem
```

6. Add the complete path of the daemon certificate to the *`sdu-daemon-certificate-path`* variable of the `snapdrive.conf` file.

What configuration checker is

The SnapDrive configuration checker tool helps you to identify and verify the configurations supported by SnapDrive.

The configuration checker tool addresses the problem of multiple support configurations by verifying the user configuration in both NAS and SAN environments.

The SnapDrive configuration checker tool supports the following configuration checks in SnapDrive for UNIX:

- Checks the configuration specified in the `snapdrive.conf` file, which is available in the default location.
- Checks the configuration specified using the CLI.

Configuration checker components

There are various components which together form the SnapDrive for UNIX configuration. A supported configuration is a tuple of one of the various combinations of distinct elements. There can be many combinations in which SnapDrive for UNIX works.

The configuration checker tool collects data from distinct elements to determine whether a configuration is supported. This data is collected from either a valid SnapDrive configuration file or by using the command line options. SnapDrive support matrix has the following different components.

- Host architecture
- Operating system version
- Host Utilities
- Protocol (FCP, iSCSI, and NFS)
- File system type
- Volume Manager type
- MPIO solution type
- Host cluster solution type
- SnapDrive version

Viewing the SnapDrive configuration checker version

You must know the version of configuration checker that is being used with SnapDrive for UNIX.

Step

1. Enter the following command:

   `sdconfcheck version`

```
# /opt/NetApp/snapdrive/bin/sdconfcheck version
SnapDrive Configuration Checker Version 1.2.0
```

Identifying the SnapDrive components

The SnapDrive for UNIX configuration checker tool identifies the installed components on the host platform. The `sdconfcheck.out` log file that is used for identifying the installed components is installed in the `/var/log` file. The log files are renamed incrementally as `sdconfcheck.out.1`, `sdconfcheck.out.2`, and so on.

Step

1. To identify the installed components, enter the following command:

   `sdconfcheck detect`

   Note: The SnapDrive for UNIX configuration checker tool does not detect the Ext3 file system on a RHEL6 environment. You can execute the command `modprobe -v ext3` to load the Ext3 file system.

```
# /opt/NetApp/snapdrive/bin/sdconfcheck detect
Detected Intel/AMD x64 Architecture
Detected Linux OS
Detected sg3_utils 1.25
Detected Kernel Version 2.6.18-238.9.1.el5
Detected Multipathing version 0.4.7
Detected Host OS Red Hat Enterprise Linux 5.0 Update 6
---> Vendor specific dynamic-lun-rescan.sh script file is not found
in /root directory
Detected NFSv3 FileSystem on Linux
Detected FCP on Linux
Detected Software iSCSI on Linux
```

```
Detected NFSv4 Filesystem on Linux
Detected   Ext3 File System
Detected   Linux Native LVM2
Detected   Linux Native MPIO

Did not find any supported cluster solutions.
Detected   FCP Linux Host Utilities 6.0
Detected   iSCSI Linux Host Utilities 6.0
```

Verifying the supported configurations

You can verify the supported configurations in SnapDrive for UNIX depending on the value specified for each component in the `snapdrive.conf` file.

Step

1. Enter the following command:

   `sdconfcheck check`

The following example shows the output:

```
#/opt/NetApp/snapdrive/bin/sdconfcheck check
Detected Intel/AMD x64 Architecture
Detected Linux OS
Detected sg3_utils 1.25
Detected Kernel Version 2.6.18-238.9.1.el5
Detected Multipathing version 0.4.7
Detected Host OS Red Hat Enterprise Linux 5.0 Update 6
---> Vendor specific dynamic-lun-rescan.sh script file is not found
in /root directory
Detected NFSv3 FileSystem on Linux
Detected FCP on Linux
Detected Software iSCSI on Linux
Detected NFSv4 Filesystem on Linux
Detected   Ext3 File System
Detected   Linux Native LVM2
Detected   Linux Native MPIO

Did not find any supported cluster solutions.
Detected   FCP Linux Host Utilities 6.0
Detected   iSCSI Linux Host Utilities 6.0

Supported Configurations on this host by SDU Version 5.2
-------------------------------------------------------------
Linux NFS Configuration
Linux Software iSCSI Ext3 on LVM2 with NativeMPIO - Red Hat
Linux Software iSCSI Ext3 on Raw Lun with NativeMPIO - Red Hat
Linux software iSCSI Ext3 on LVM2 without Multipathing and
Clustering Solution - Red Hat
```

```
Linux software iSCSI Ext3 on Raw Lun without Multipathing and
Clustering Solution - Red Hat
Linux FCP Ext3 on LVM2 with NativeMPIO - Red Hat
Linux FCP Ext3 on Raw Lun with NativeMPIO - Red Hat
Linux FCP Ext3 on LVM2 without Multipathing and Clustering Solution
- Red Hat
Linux FCP Ext3 on Raw Lun without Multipathing and Clustering
Solution - Red Hat
```

Importing data files

You can update the SnapDrive configuration checker tool with the latest support matrix data. The SnapDrive configuration checker tool takes the data from a specified web address, directory, or archived file.

Step

1. Enter the following command:

   `sdconfcheck import -file`

```
linux/main $ ./sdconfcheck import -file ./confcheck_data.tar.gz

The data files have been successfully imported from the specified
source.
```

```
linux/main $ ./sdconfcheck import -file
/~user/confcheck_data.tar.gz

The specified URL has been successfully downloaded.
The data files have been successfully imported from the specified
source.
```

After you finish

You can download the data file from ToolChest.

Related information

NetApp Downloads: SnapDrive for UNIX Configuration Checker

Specifying configuration information

The configuration checker tool allows you to specify the configuration details by retrieving SnapDrive for UNIX configuration information from configuration files available at a default location or any web, directory, or archive resource. The configuration checker tool can also use the same set of CLI override options as supported by SnapDrive for UNIX to specify the configuration details.

Enter one of the following commands to specify the configuration details:

- `-conf` *`file`*

  `file` is a valid SnapDrive for UNIX configuration file in text or GZIP format. This file is also saved as a URL.

- `-fstype` *`val`* `-vmtype` *`val`* `-mptype` *`val`* `-cltype` *`val`* `-sduver` *`x.y`* `-prot` *`FCP, iscsi, nfs`*

  The parameters are defined as follows:

  - `-fstype` *`val`* specifies the file system type.
  - `-vmtype` *`val`* specifies the Volume Manager type.
  - `-mptype` *`val`* specifies the MPIO solution type.
  - `-cltype` *`val`* specifies the host cluster solution type.
  - `-prot` *`FCP,iscsi,nfs`* specifies the protocol type.
  - `-sduver` *`x.y`* specifies the SnapDrive for UNIX version.

  Note: Any set of partial option specification is valid.

Support for storage system rename

SnapDrive allows renaming of storage systems. If a Snapshot copy is created and the storage system is renamed after the copy was created, SnapDrive allows you to execute Snapshot operations as long as you have re-authenticated all of your clients (hosts).

Snapshot operations such as restore, connect, disconnect, display, and delete continues to work in the host system only after you re-authenticate your clients. You must re-authenticate because the host name is used as part of the registry key to hold the password.

Configuring the new storage system name in a host system

You must configure the new storage system name in the host system to execute SnapDrive operations using the new storage system.

Before you begin

- The name must be registered with a Domain Name System (DNS) server in your network or in the `/etc/hosts` file.
- The old storage system name must be deleted from the host system by using the `snapdrive config delete` command.

Step

1. Enter the following command:

   `snapdrive config set` ***`username storage_system_name`***

   The SnapManager for Oracle post scripts might fail to establish SnapMirror and SnapVault relationship if you do not enter the actual storage system name. For example, if the actual name of the storage system is "hostname-3" and you enter the alliance name "hostname-3-mgmt," the SnapMirror and SnapVault relationship might not be established.

   #### Example

   ```
   snapdrive config set jsmith roaster
   Password for jsmith:
   Retype password:
   ```

   The new storage system is ready to execute the SnapDrive operations in the host system.

Viewing the list of storage systems

You can view all the storage systems by using the `snapdrive config list` command in the host system.

Step

1. Enter the following command:

   `snapdrive config list`

   #### Example

   ```
   snapdrive config list
   username appliance name appliance type
   -------------------------------------------------------
   root      roaster     StorageSystem
   ```

Migrating from old storage system to new storage system

You can migrate from the old storage system to a new storage system by using the `snapdrive config migrate set` command. After the migration, you can perform all the SnapDrive operations in the host system by using the new storage system.

Step

1. Enter the following command:

   `snapdrive config migrate set` *`old_storage_system_name new_storage_system_name`*

   The following example shows that you can migrate from the old storage system "tuffleskin" to the new storage system "roaster".

   ```
   snapdrive config migrate set tuffleskin roaster
   ```

Related concepts

Migrating to new Vserver name on page 63

Viewing the migrated new storage system

You can verify if the migrated storage system is included in the host system by running the `snapdrive config migrate list` command.

Step

1. Enter the following command:

   `snapdrive config migrate list`

   Example

   ```
   New Entry            Old Entry
   ------------------------------------------------
   roaster              tuffleskin
   ```

Deleting the storage system mapping information from the host system

You can delete the storage system mapping information from the host system.

Step

1. Enter the following command:

   `snapdrive config migrate delete` *`new_storage_system_name`* `[`*`new_storage_system_name...`*`]`

   - *`new_storage_system_name`* is the name of the new storage system.
   - *`[new_storage_system_name...]`* defines that you can delete multiple storage system names on one command line.

   Example

   ```
   snapdrive config migrate delete roaster
   Deleted entry for appliance: roaster
   ```

Using port set in SnapDrive for UNIX

Port set is a group of SAN data port or interface, and is used to control the path available to a host by grouping the set of SAN data port or interface.

Port set configuration is created by the storage administrator on the storage system, and it is an optional task. When there is no port set configured on the host, the host can view all the paths, depending on the host SCSI configuration limits. SnapDrive for UNIX allows the storage administrator to specify a single port set per Vserver. Therefore, there is a restriction in the number of paths that the host can view through the Vserver.

Adding a port set in SnapDrive

You can add a port set in the storage system to communicate with a Vserver. This is a one-time activity and must be done before using the storage system.

About this task

Note: If you want to upgrade to SnapDrive 5.2 for UNIX, ensure that the earlier versions of SnapDrive for UNIX igroups are manually associated to the port set by the storage administrator.

In the following example, the storage administrator uses the Vserver name instead of an IP address, and verifies that the Vserver name is registered on a DNS server.

Step

1. Enter the following command on the host:

   `snapdrive portset add` ***`portset_name filename`*** **`[`**`filename...`**`]`**

   `portset_name` is the name of the port set.

   `filename` is the name of the Vserver.

   #### Example

   ```
   snapdrive portset add ps2 vs91
   Added portset configuration for appliance: vs91
   ```

   The port set ps2 is added successfully in SnapDrive.

Viewing the list of port set

You can use the `snapdrive portset list` command to view all the port sets that are configured in SnapDrive on the host.

Step

1. Enter the following command on the host system:

   `snapdrive portset list`

   #### Example

   ```
   snapdrive portset list
   appliance name   Portset name
   -----------------------------
   vs91        ps2
   ```

Removing a port set from SnapDrive

You can use the `snapdrive portset delete` command to delete a port set that is configured in SnapDrive.

Step

1. Enter the following command on the host system:

   `snapdrive portset delete` *`filename`* `[`*`filename...`*`]`

   `filename` is the Vserver name on which the port set is configured.

   #### Example

   ```
   snapdrive portset delete vs91
   Deleted portset configuration for appliance: vs91
   ```

   The port set that is configured for SnapDrive is removed successfully.

Migrating to new Vserver name

If you have migrated from an old Vserver to a new Vserver, you must ensure that the new Vserver name is configured on the host system to execute any SnapDrive operations on the Vserver.

The following steps must be performed on the host system whenever you migrate to a new Vserver name:

1. Delete the old Vserver name that is configured using the following command:

   `snapdrive config delete appliance_name`

   The old configured Vserver name is removed from the host system.

2. Delete the port set that is assigned to the old configured Vserver using the following command:

   `snapdrive portset delete filename [filename ...]`

3. Configure the new Vserver name using the following command:

   `snapdrive config set vsadmin filename [filename ...]`

4. Assign the port set using the following command:

   `snapdrive portset add portset_name filename [filename ...]`

5. Migrate the new Vserver name using the following command:

   `snapdrive config migrate set old_entry new_entry`

After you have migrated to the new Vserver, you are ready to execute SnapDrive operations in the host system for this new Vserver name.

Related tasks

Migrating from old storage system to new storage system on page 59

Configuring igroups

SnapDrive for UNIX allows you to configure an igroup that exists on the storage system. The configured igroup is used to map the LUNs on the storage system.

Note: The igroups must contain the source initiator and the destination initiator.

Adding an igroup

SnapDrive for UNIX allows you to add a particular igroup for the storage system to the host and perform SnapDrive operations using the configured igroup. You must ensure that the igroup is available in the storage system.

Step

1. Enter the following command on the host:

   `snapdrive igroup add` ***`igroup_name filer_name`*** **`[`**`filer_name...`**`]`**

   Example

   ```
   snapdrive igroup add ig toaster
   Added igroup configuration for appliance: toaster
   ```

   The `ig` igroup is added successfully for the storage system toaster.

Deleting an igroup

You can delete any igroup that is configured for a storage system but is not required anymore.

Step

1. Enter the following command on the host:

   `snapdrive igroup delete` ***`filer_name`***

   Example

   ```
   snapdrive igroup delete toaster
   Deleted igroup configuration for appliance: toaster
   ```

   The igroup `ig` that is configured for the storage system toaster is removed successfully.

Viewing the list of igroups

You can view all the igroups that are configured on the host.

Step

1. Enter the following command on the host system:

   `snapdrive igroup list`

   Example

   ```
   snapdrive igroup list
   appliance name   igroup name
   -----------------------------
   toaster        ig
   ```

Using Selective LUN Map in SnapDrive for UNIX

Beginning with clustered Data ONTAP 8.3, Selective LUN Map (SLM) is enabled by default on all new LUN maps. When you create a new LUN map, the LUN is accessible only through paths found on the node that owns that LUN and its HA partner.

By default, LUNs are accessible on all the LIFs of a Storage Virtual Machine (SVM). You should assign LIFs to the SVMs on each cluster node in your network. As the number of nodes in the cluster increases, the number of potential paths also multiplies. This can result in an excessive number of paths to a LUN, multiple igroups per host, and disruptive mobility events. SLM solves these problems by restricting LUN accessibility to the node that owns the LUN and the HA partner node. It also creates a single igroup per host and supports non-disruptive LUN mobility operations that do not require portset manipulation or LUN remapping.

Note: SLM does not automatically apply to LUN maps created prior to clustered Data ONTAP 8.3.

If you are accessing the LUN through the node that owns the LUN, the path is called "active optimized." However, if you access that LUN through the HA partner node, the path is called "active non-optimized."

SnapDrive command	Description

`snapdrive lun showpaths` *`long_lun_name`*	The `snapdrive lun showpaths` command lists all the paths to LUN. It also displays which path is active optimized and which path is active non-optimized.
	`long_lun_name` is the name of the LUN. If you do not specify the LUN, the operation is performed on all the LUNs.
	`snapdrive lun showpaths`
	`lun path device`
	`filename asymmetric`
	`access state`
	`----------`
	`----------`
	`vs1:/vol/vol2/lun10 /dev/mapper/`
	`3600a09807746505a4e24455450473655 Non-`
	`optimized`
	`vs1:/vol/vol2/lun2 /dev/mapper/`
	`3600a09807746505a4d3f455432474b30`
	`Optimized`
	`vs1:/vol/vol2/lun1 /dev/mapper/`
	`3600a09807746505a4e24455450473656`
	`Optimized`

SnapDrive command	Description

`snapdrive lun fixpaths` *`long_lun_name`*	The `snapdrive lun fixpaths` command tries to fix the path of the LUNs for the LUNs that do not have at least one active optimized path.
	`long_lun_name` is the name of the LUN. If you do not specify the LUN, the operation is performed on all the LUNs that do not have at least one active optimized path.
	`snapdrive lun fixpaths`
	`The following LUNs are using Non-optimized paths`
	`----------`
	`-----`
	`vs1:/vol/vol2/lun10`
	
	`Path correction successful for the following LUNs`
	`----------`
	`------`
	`vs1:/vol/vol2/lun10`
	
	Note: The `snapdrive lun fixpaths` command does not work in guest operating system.

The `lunpath-monitor-frequency` parameter allows you to specify the frequency in which SnapDrive for UNIX automatically fix path for LUNs. The default value is 24 hours.

If the `snapdrive lun fixpaths` operation fails, an AutoSupport (ASUP) message is generated for all the LUNs. The ASUP message contains the following details:

- computerName
- eventSource
- appVersion
- eventID
- category
- subject

The following is an example of an ASUP message:

```
computerName="owhyee"
       eventSource="snapdrive"
       appVersion="5.2.2 for UNIX"
       eventID="6"
       category="lun path"
```

```
        subject="Paths are misconfigured for the Luns /vol/June12v1/LUN2
in storage system sdu_100_101_60_62_vs1 on owhyee host."
```

Related information

Clustered Data ONTAP 8.3 SAN Administration Guide

SnapDrive for UNIX configuration

You must know the SnapDrive configuration options and understand how to use SnapDrive for UNIX.

Configuring SnapDrive for UNIX

You can edit the `snapdrive.conf` file, which contains all the configuration variables and options used in SnapDrive for UNIX, to enable or disable options according to your requirements. You can also add variables that can be used for some host-specific usage.

What the snapdrive.conf file is

The `snapdrive.conf` file contains a name-value pair for each configurable variable. SnapDrive for UNIX automatically checks the information in this file each time it starts. You can use a text editor to modify this file.

The `snapdrive.conf` file is located in the SnapDrive installation directory. The `snapdrive config show` command displays the current and active contents of the `snapdrive.conf` file.

Configuration options and their default values

You can determine the current configurable items and their settings by running the `snapdrive config show` command.

The supported configurable items and their default settings can vary across host operating systems and the different versions of SnapDrive for UNIX. For example, on Linux the default path is `/var/log/...`

The following table describes the parameters in the `snapdrive.conf` file:

Variable	Description
`lunpath-monitor-frequency`	The `lunpath-monitor-frequency` parameter allows you to specify the frequency in which SnapDrive for UNIX automatically fix path for LUNs. The default value is 24 hours.

Variable	Description
`blacklist-interfaces`	The `blacklist-interfaces` parameter allows you to specify the interfaces that you do not want to use. If the configuration has multiple Ethernet interfaces, SnapDrive for UNIX at times searches through the list of interfaces to determine if the interface can ping. If the interface fails to ping, it tries for 5 times before checking the next interface. Thus, the operation takes additional time to execute. If you want SnapDrive to ignore some of the interfaces, you can specify those interfaces in the `blacklist-interfaces` parameter. This reduces the operation time.
`enable-mount-with-netdev`	The `enable-mount-with-netdev` parameter allows you to include the `_netdev` file system option to the `/etc/fstab` file. **Note:** The `_netdev` file system option is only for iscsi transport protocol in Linux environment. The default value set for `enable-mount-with-netdev` is **`off`**. When the value is set to **`off`**, you must manually specify `-mntopts _netdev` in the `snapdrive storage create command`. However, if you change the value to **on**, the `-mntopts _netdev` is executed automatically when you run the `snapdrive storage create command`.

Variable	Description
`all-access-if-rbac-unspecified=`**`on`**	Specifies the access-control permissions for each host on which SnapDrive for UNIX runs by entering the permission string in an access-control file. The string that you specify controls which SnapDrive for UNIX Snapshot copy and other storage operations a host might perform on a storage system. (These access permissions do not affect the show or list operations.) Set this value to either **`on`** or **`off`** where: • **`on`** - Specifies that SnapDrive for UNIX enables all access permissions if no access-control permissions file exists on the storage system. The default value is **`on`**. • **`off`** - Specifies that storage system allows the host only the permissions that are mentioned in the access-control permissions file. If you provide an access-control file, this option has no effect.
`allow-partial-clone-connect=`**`on`**	SnapDrive for UNIX allows you to connect to a subset of file systems or only to the host volume of the cloned disk group. Set this value to **`on`** or **`off`** where: • **`on`** - Specifies that SnapDrive for UNIX allows you to connect to a subset of file systems or only to the host volume of the cloned disk group. • **`off`** - Determines that SnapDrive for UNIX cannot connect to a subset of file systems or only to the host volume of the cloned disk group.

Variable	Description
`audit-log-file="/var/log/sd-audit.log"audit-log-file=/var/snapdrive/sd-audit.log`	Specifies the location where SnapDrive for UNIX writes the audit log file. The default value depends on your host operating system. The path shown in the example is the default path for a Linux host.
`audit-log-max-size=`**`20480`**	Specifies the maximum size, in bytes, of the audit log file. When the file reaches this size, SnapDrive for UNIX renames it and starts a new audit log. The default value is **`20480`** bytes. Because SnapDrive for UNIX never starts a new log file in the middle of an operation, the correct size of the file could vary slightly from the value specified here. **Note:** You should use the default value. If you decide to change the default value, remember that too many log files can take up space on your disk and might eventually affect performance.
`audit-log-save=`**`2`**	Determines how many old audit log files SnapDrive for UNIX should save. After this limit is reached, SnapDrive for UNIX discards the oldest file and creates a new one. SnapDrive for UNIX rotates this file based on the value you specify in the `audit-log-save` variable. The default value is **`2`**. **Note:** You should use the default value. If you decide to change the default value, remember that too many log files can take up space on your disk and might eventually affect performance.

Variable	Description
`autosupport-enabled`	Determines that the option `autosupport-enabled` is **`on`** by default. This option is enabled by default to store the AutoSupport information in the Event Management System (EMS) log of the storage system. **Note:** SnapDrive 4.2 for UNIX and later versions do not have the option `autosupport-filer`.
`available-lun-reserve=`**`8`**	Specifies the number of LUNs that the host must be prepared to create when the current SnapDrive for UNIX operation completes. If few operating system resources are available to create the number of LUNs specified, SnapDrive for UNIX requests additional resources, based on the value supplied in the *`enable-implicit-host-preparation`* variable. The default value is **`8`**. **Note:** This variable applies only to systems that require host preparation before you can create LUNs. Linux Hosts require this preparation. This variable is used on configurations that include LUNs.
`bypass-snapdrive-clone-generated-check`	Specifies that the deletion of the SnapDrive generated or Non-snapdrive generated FlexClones. Set this value to either **`on`** or **`off`** where: • **`on`** - Specifies that SnapDrive for UNIX allows to delete the FlexClone volume of the snapdrive-generated and non-snapdrive generated FlexClones. • **`off`** - Specifies that SnapDrive for UNIX allows to delete only the FlexClone volume of the snapdrive-generated. The default value is **`off`**.

Variable	Description
`check-export-permission-nfs-clone`	Determines that setting the NFS export permission allows/disables to create cloning in the secondary host (host which does not have export permissions on the parent volume). • **`on`** - SnapDrive for UNIX checks for appropriate export permission on the volume for the secondary host. The default value is **`on`**. • **`off`** - SnapDrive for UNIX does not check appropriate export permission on the volume for the secondary host. SnapDrive for UNIX does not allow cloning if there is no export permission for a volume in an NFS entity. To overcome this situation, disable this variable in the `snapdrive.conf` file. As a result of the cloning operation, SnapDrive provides appropriate access permissions on the cloned volume.

Variable	Description
`cluster-operation-timeout-secs=`**`600`**	Specifies the host cluster operation timeout, in seconds. You should set this value when working with remote nodes and HA pair operations to determine when the SnapDrive for UNIX operation should time out. The default value is **`600`** seconds. Other than the non-master node, the host cluster master node can also be the remote node, if the SnapDrive for UNIX operation is initiated from a non-master node. If SnapDrive for UNIX operations on any node in the host cluster exceed the value you set, or the default of **`600`** seconds (if you set no value), the operation times out with the following message: `Remote Execution of command on slave node sfrac-57 timed out. Possible reason could be that timeout is too less for that system. You can increase the cluster connect timeout in snapdrive.conf file. Please do the necessary cleanup manually. Also, please check the operation can be restricted to lesser jobs to be done so that time required is reduced.`
`contact-http-port=`**`80`**	Specifies the HTTP port to use for communicating with a storage system. The default value is **`80`**.
`contact-ssl-port=`**`443`**	Specifies the SSL port to use for communicating with a storage system. The default value is **`443`**.
`contact-http-port-sdu-daemon=`**`4094`**	Specifies the HTTP port to use for communicating with the SnapDrive for UNIX daemon. The default value is **`4094`**.
`contact-http-dfm-port=`**`8088`**	Specifies the HTTP port to use for communicating with an Operations Manager server. The default value is **`8088`**.

Variable	Description
`contact-ssl-dfm-port=`**`8488`**	Specifies the SSL port to use for communicating with an Operations Manager server. The default value is **`8488`**.
`contact-viadmin-port=`**`8043`**	Specifies the HTTP/HTTPS port to communicate with the Virtual Administration server. The default value is **`8043`**. **Note:** This variable is available for RDM LUN support.
`datamotion-cutover-wait=`**`120`**	Specifies the number of seconds SnapDrive for UNIX waits for the DataMotion for vFiler (cutover phase) operations to complete and then retries the SnapDrive for UNIX commands. The default value is **`120`** seconds.
`dfm-api-timeout=`**`180`**	Specifies the number of seconds SnapDrive for UNIX waits for the dfm api to return. The default value is **`180`** seconds.
`dfm-rbac-retries=`**`12`**	Specifies the number of times SnapDrive for UNIX checks access retries for an Operations Manager refresh. The default value is **`12`**.
`dfm-rbac-retry-sleep-secs=`**`15`**	Specifies the number of seconds SnapDrive for UNIX waits before retrying an access check for an Operations Manager refresh. The default value is **`15`**.
`default-noprompt=`**`off`**	Specify if you want the `-noprompt` option to be available. The default value is **`off`** (not available). If you change this option to **`on`** SnapDrive for UNIX does not prompt you to confirm an action requested by `-force`.

Variable	Description
`device-retries=3`	Specifies the number of inquiries that the SnapDrive for UNIX can make about the device where the LUN resides. The default value is **3**. In normal circumstances, the default value should be adequate. In other circumstances, LUN queries for a snap create operation could fail because the storage system is exceptionally busy. If the LUN queries keep failing even though the LUNs are online and correctly configured, you might want to increase the number of retries. This variable is used on configurations that include LUNs. **Note:** You should configure the same value for the `device-retries` variable across all the nodes in the host cluster. Otherwise, the device discovery involving multiple host cluster nodes can fail on some nodes and succeed on others.

Variable	Description
`device-retry-sleep-secs=`**`1`**	Specifies the number of seconds SnapDrive for UNIX waits between inquiries about the device where the LUN resides. The default value is **`1`** second. In normal circumstances, the default value should be adequate. In other circumstances, LUN queries for a snap create operation could fail because the storage system is exceptionally busy. If the LUN queries keep failing even though the LUNs are online and correctly configured, you might want to increase the number of seconds between retries. This variable is used on configurations that include LUNs. **Note:** You should configure the same value for the `device-retry-sleep-secs` option across all the nodes in the host cluster. Otherwise, the device discovery involving multiple host cluster nodes can fail on some nodes and succeed on others.
`default-transport=`**`iscsi`**	Specifies the protocol that SnapDrive for UNIX uses as the transport type when creating storage, if a decision is required. The acceptable values are **`iscsi`** or **`FCP`**. The `default-transport` value **`FCP`** is accepted for both FC and FCoE configurations. **Note:** If a host is configured for only one type of transport and that type is supported by SnapDrive for UNIX, SnapDrive for UNIX uses that transport type, irrespective of the type specified in the `snapdrive.conf` file.

Variable	Description
`enable-alua=`**`on`**	Determines that the ALUA is supported for multipathing on the igroup. The storage systems must be HA pair and the HA pair failover state in *`single-image`* mode. • The default value is **`on`** to support ALUA for igroup • You can disable the ALUA support by setting the option **`off`**
`enable-fcp-cache=`**`on`**	Specifies whether to enable or disable the cache. SnapDrive maintains a cache of available active ports and the port names (WWPNs) information to send the response faster. This variable is useful in few scenario where there is no FC cables connected to the port or wrap plug is used in the port, SnapDrive for UNIX may experience long delays to fetch the information about FC interface and their corresponding WWPNs. The caching helps to resolve/improve the performance of SnapDrive operations in such environments. The default value is **`on`**.

Variable	Description
`enable-implicit-host-preparation=`**`on`**	Determines whether SnapDrive for UNIX implicitly requests host preparation for LUNs or notifies you that it is required and exits. • **`on`** - SnapDrive for UNIX implicitly requests the host to create more resources, if there is inadequate amount of resources available to create the required number of LUNs. The number of LUNs created is specified in the *`available-lun-reserve`* variable. The default value is **`on`**. • **`off`** - SnapDrive for UNIX informs you if additional host preparation is necessary for LUN creation and SnapDrive exits the operation. You can then perform the operations necessary to free up resources needed for LUN creation. For example, you can execute the `snapdrive config prepare luns` command. After the preparation is complete, you can reenter the current SnapDrive for UNIX command. **Note:** This variable applies only to systems where host preparation is needed before you can create LUNs for the Linux hosts that require the preparation. This variable is used only on configurations that include LUNs.

Variable	Description
`enable-migrate-nfs-version`	Allows to clone/restore by using the higher version of NFS. In a pure NFSv4 environment, when snap management operations such as clone and restore are attempted with a Snapshot copy created on NFSv3, snap management operation fails. The default value is **`off`**. During this migration, only the protocol version is considered and other options such as `rw` and `largefiles` are not taken into account by SnapDrive for UNIX. Therefore, only the NFS version for the corresponding NFS filespec is added in the `/etc/fstab` file. Ensure that the appropriate NFS version is used to mount the file specification by using `–o vers=3` for NFSv3 and `-o vers=4` for NFSv4. If you want to migrate the NFS file specification with all the mount options, it is recommended to use `-mntopts` in the snap management operations. It is mandatory to use `nfs` in the attribute value of the Access Protocol in the export policy rules of the parent volume during migration in clustered Data ONTAP . **Note:** Ensure that you use only the `nfsvers` or `vers` commands as the mount options, to check the NFS version.
`enable-ping-to-check-filer-reachability`	If the ICMP protocol access is disabled or ICMP packets are dropped between the host and storage system network where SnapDrive for UNIX is deployed, this variable must be set to **`off`**, so that SnapDrive for UNIX does not ping to check if the storage system is reachable or not. If this variable is set to **on** only SnapDrive snap connect operation does not work due to the ping failure. By default, this variable is set to **on**

Variable	Description
`enable-split-clone=`**`off`**	Enables splitting the cloned volumes or LUNs during Snapshot connect and Snapshot disconnect operations, if this variable is set to **`on`** or **`sync`**. You can set the following values for this variable: • **`on`** - enables an asynchronous split of cloned volumes or LUNs. • **`sync`** - enables a synchronous split of cloned volumes or LUNs. • **`off`** - disables the split of cloned volumes or LUNs. The default value is **`off`**. If you set this value to **`on`** or **`sync`** during the Snapshot connect operation and **`off`** during the Snapshot disconnect operation, SnapDrive for UNIX does not delete the original volume or LUN that is present in the Snapshot copy. You can also split the cloned volumes or LUNs by using the `-split` option.
`enable-strong-ciphers=`**`off`**	Set this variable to **`on`** for the SnapDrive daemon to enforce TLSv1 to communicate with the client. It enhances the security of communication between the client and the SnapDrive daemon using better encryption. By default, this option is set to **`off`**.

Variable	Description
`filer-restore-retries=`**`140`**	Specifies the number of times SnapDrive for UNIX attempts to restore a Snapshot copy on a storage system if a failure occurs during the restore. The default value is **`140`**. In normal circumstances, the default value should be adequate. Under other circumstances, this operation could fail because the storage system is exceptionally busy. If it keeps failing even though the LUNs are online and correctly configured, you might want to increase the number of retries.
`filer-restore-retry-sleep-secs=`**`15`**	Specifies the number of seconds SnapDrive for UNIX waits between attempts to restore a Snapshot copy. The default value is **`15`** seconds. In normal circumstances, the default value should be adequate. Under other circumstances, this operation could fail because the storage system is exceptionally busy. If it keeps failing even though the LUNs are online and correctly configured, you might want to increase the number of seconds between retries.
`filesystem-freeze-timeout-secs=`**`300`**	Specifies the number of seconds that SnapDrive for UNIX waits between attempts to access the file system. The default value is **`300`** seconds. This variable is used only on configurations that include LUNs.

Variable	Description
`flexclone-writereserve-enabled=`**`on`**	It can take any one of the following values: • **`on`** • **`off`** Determines the space reservation of the FlexClone volume created. Acceptable values are **`on`** and **`off`**, based on the following rules. • Reservation: on • Optimal: file • Unrestricted: volume • Reservation: off • Optimal: file • Unrestricted: none
`fstype=`**`ext3`**	Specifies the type of file system that you want to use for SnapDrive for UNIX operations. The file system must be a type that SnapDrive for UNIX supports for your operating system. The acceptable values for Linux is **`ext4`** or **`ext3`**. You can also specify the type of file system that you want to use by using the `-fstype` option through CLI.
`lun-onlining-in-progress-sleep-secs=`**`3`**	Specifies the number of seconds between retries when LUN onlining is in progress after volume-based SnapRestore. The default value is **`3`**.
`lun-on-onlining-in-progress-retries=`**`40`**	Specifies the number of retries when LUN onlining is in progress after a volume-based SnapRestore. The default value is **`40`**.
`mgmt-retry-sleep-secs=`**`2`**	Specifies the number of seconds SnapDrive for UNIX waits before retrying an operation on the Manage ONTAP control channel. The default value is **`2`** seconds.

Variable	Description
`mgmt-retry-sleep-long-secs=`**`90`**	Specifies the number of seconds SnapDrive for UNIX waits before retrying an operation on the Manage ONTAP control channel after a failover error message occurs. The default value is **`90`** seconds.
`multipathing-type=`**`none`**	Specifies the multipathing software to use. The default value depends on the host operating system. This variable applies only if one of the following statements is true: • More than one multipathing solution is available. • The configurations include LUNs. The acceptable values are `none` or `nativempio`. Linux: For SnapDrive 4.1.1 for UNIX and later versions, Native MPIO multipathing is supported on Linux host.
`override-vbsr-snapmirror-check`	You can set the value of the *`override-vbsr-snapmirror-check`* variable to **`on`** to override the SnapMirror relationship, when a Snapshot copy to be restored is older than the SnapMirror baseline Snapshot copy, during volume-based SnapRestore (VBSR). You can use this variable only if the OnCommand Data Fabric Manager (DFM) is not configured. By default, the value is set to **`off`**. This variable is not applicable for clustered Data ONTAP version 8.2 or later.

Variable	Description
`override-vbsr-snapvault-check`	You can set the value of the *`override-vbsr-snapvault-check`* variable to **`on`** to override the SnapVault relationship, when a Snapshot copy to be restored is older than the SnapVault baseline Snapshot copy, during VBSR. You can use variable only if the OnCommand Data Fabric Manager (DFM) is not configured. By default, the value is set to **`off`**. This variable is applicable only in Data ONTAP operating in 7-Mode.
`PATH="/sbin:/usr/sbin:/bin:/usr/lib/vxvm/ bin:/usr/bin:/opt/NTAPontap/SANToolkit/bin:/opt/NTAPsanlun/bin:/opt/VRTS/bin:/etc/vx/bi n"`	Specifies the search path the system uses to look for tools. You should verify that this is correct for your system. If it is incorrect, change it to the correct path. The default value might vary depending on your operating system. This path is the default for Linux host.
`/opt/NetApp/snapdrive/.pwfile`	Specifies the location of the password file for the user login for the storage systems. The default value might vary depending on your operating system. The default path for Linux is `/opt/NetApp/snapdrive/.pwfile/opt/ontap/snapdrive/.pwfile`
`ping-interfaces-with-same-octet`	Avoids unnecessary pings through all the available interfaces in the host that might have different subnet IPs configured. If this variable is set to **`on`**, SnapDrive for UNIX considers only the same subnet IPs of the storage system and pings the storage system to verify address response. If this variable is set to **`off`**, SnapDrive takes all the available IPs in the host system and pings the storage system to verify address resolution through each subnet, which may be locally detected as a ping attack.

Variable	Description
`prefix-filer-lun`	Specifies the prefix that SnapDrive for UNIX applies to all LUN names it generates internally. The default value for this prefix is an empty string. This variable allows the names of all LUNs created from the current host, but not explicitly named on a SnapDrive for UNIX command line, to share an initial string. **Note:** This variable is used only on configurations that include LUNs.
`prefix-clone-name`	The string given is suffixed with the original storage system volume name, to create a name for the FlexClone volume.
`prepare-lun-count=`**`16`**	Specifies how many LUNs SnapDrive for UNIX should prepare to create. SnapDrive for UNIX checks this value when it receives a request to prepare the host to create additional LUNs. The default value is **`16`**, which means the system is able to create 16 additional LUNs after the preparation is complete. **Note:** This variable applies only to systems where host preparation is needed before you can create LUNs. This variable is used only on configurations that include LUNs. Linux hosts require that preparation.
`rbac-method=`**`dfm`**	Specifies the access control methods. The possible values are **`native`** and **`dfm`**. If the variable is set to **`native`**, the access-control file that is stored in `/vol/vol0/sdprbac/sdhost-name.prbac` or `/vol/vol0/sdprbac/sdgeneric-name.prbac` is used for access checks. If the variable is set to **`dfm`**, Operations Manager is a prerequisite. In such a case, SnapDrive for UNIX issues access checks to Operations Manager.

Variable	Description
`rbac-cache=`**`off`**	Specifies whether to enable or disable cache. SnapDrive for UNIX maintains a cache of access check queries and the corresponding results. SnapDrive for UNIX uses this cache only when all the configured Operations Manager servers are down. You can set the value of the variable to either **`on`** to enable cache, or to **`off`** to disable it. The default value is **`off`**, which configures SnapDrive for UNIX to use Operations Manager and the set *`rbac-method`* configuration variable to **`dfm`**.
`rbac-cache-timeout`	Specifies the rbac cache timeout period and is applicable only when *`rbac-cache`* is enabled. The default value is `24` hrs. SnapDrive for UNIX uses this cache only when all the configured Operations Manager servers are down.
`recovery-log-file=/var/log/sdrecovery.log`	Specifies where SnapDrive for UNIX writes the recovery log file. The default value depends on your host operating system. The path shown in this example is the default path for a Linux host.
`recovery-log-save=`**`20`**	Specifies how many old recovery log files SnapDrive for UNIX should save. After this limit is reached, SnapDrive for UNIX discards the oldest file when it creates a new one. SnapDrive for UNIX rotates this log file each time it starts a new operation. The default value is **`20`**. **Note:** You should use the default value. If you decide to change the default, remember that having too many large log files can take up space on your disk and might eventually affect performance.

Variable	Description
`san-clone-method`	Specifies the type of clone that you can create. It can take the following values: • `lunclone` Allows a connection by creating a clone of the LUN in the same storage system volume. The default value is `lunclone`. • `optimal` Allows a connection by creating a restricted FlexClone volume of the storage system volume. • `unrestricted` Allows a connection by creating an unrestricted FlexClone volume of the storage system volume.

Variable	Description
`secure-communication-among-clusternodes=`**`on`**	Specifies a secure communication within the host cluster nodes for remote execution of SnapDrive for UNIX commands. You can direct SnapDrive for UNIX to use RSH or SSH by changing the value of this configuration variable. The RSH or SSH methodology adopted by SnapDrive for UNIX for remote execution is determined only by the value set in the installation directory of the `snapdrive.conf` file of the following two components: • The host on which the SnapDrive for UNIX operation is executed, to get the host WWPN information and device path information of remote nodes. For example, `snapdrive storage create` executed on master host cluster node uses the RSH or SSH configuration variable only in the local `snapdrive.conf` file to do either of the following: ◦ Determine the remote communication channel. ◦ Execute the `devfsadm` command on remote nodes. • The non-master host cluster node, if the SnapDrive for UNIX command is to be executed remotely on the master host cluster node. To send the SnapDrive for UNIX command to the master host cluster node, the RSH or SSH configuration variable in the local `snapdrive.conf` file is consulted to determine the RSH or SSH mechanism for remote command execution. The default value of **`on`** means that SSH is used for remote command execution. The value **`off`** means that RSH is used for execution.

Variable	Description
`snapcreate-cg-timeout=`**`relaxed`**	Specifies the interval that the `snapdrive snap create` command allows for a storage system to complete fencing. Values for this variable are as follows: • **`urgent`** - specifies a short interval. • **`medium`** - specifies an interval between urgent and relaxed. • **`relaxed`** - specifies the longest interval. This value is the default. If a storage system does not complete fencing within the time allowed, SnapDrive for UNIX creates a Snapshot copy using the methodology for Data ONTAP versions before 7.2.

Variable	Description
`snapcreate-check-nonpersistent-nfs=`**`on`**	Enables and disables the Snapshot create operation to work with a non-persistent NFS file system. Values for this variable are as follows: • **`on`** - SnapDrive for UNIX checks whether NFS entities specified in the snapdrive `snap create` command are present in the file system mount table. The Snapshot create operation fails if the NFS entities are not persistently mounted through the file system mount table. This is the default value. • **`off`** - SnapDrive for UNIX creates a Snapshot copy of NFS entities that do not have a mount entry in the file system mount table. The Snapshot restore operation automatically restores and mounts the NFS file or directory tree that you specify. You can use the `-nopersist` option in the `snapdrive snap connect` command to prevent NFS file systems from adding mount entries in the file system mount table.
`snapcreate-consistency-retry-sleep=`**`1`**	Specifies the number of seconds between best-effort Snapshot copy consistency retries. The default value is **`1`** second.

Variable	Description
`snapconnect-nfs-removedirectories=`**`off`**	Determines whether SnapDrive for UNIX deletes or retains the unwanted NFS directories from the FlexClone volume during the Snapshot connect operation. • **`on`** - Deletes the unwanted NFS directories (storage system directories not mentioned in the `snapdrive snap connect` command) from the FlexClone volume during the Snapshot connect operation. The FlexClone volume is destroyed if it is empty during the Snapshot disconnect operation. • **`off`** - Retains the unwanted NFS storage system directories during the Snapshot connect operation. The default value is **`off`**. During the Snapshot disconnect operation, only the specified storage system directories are unmounted from the host. If nothing is mounted from the FlexClone volume on the host, the FlexClone volume is destroyed during the Snapshot disconnect operation. If you set this variable to **`off`** during the connect operation or **`on`** during the disconnect operation, the FlexClone volume is not to be destroyed, even if it has unwanted storage system directories and is not empty.

Variable	Description
`snapcreate-must-make-snapinfo-on-qtree=`**`off`**	Set this variable to **`on`** to enable the Snapshot create operation to create Snapshot copy information about a qtree. The default value is **`off`** (disabled). SnapDrive for UNIX always attempts to write snapinfo at the root of a qtree if the LUNs are still snapped and are at the qtree. When you set this variable to **`on`**, SnapDrive for UNIX fails the Snapshot create operation if it cannot write this data. You should set this variable only to **`on`** if you are replicating Snapshot copies using qtree SnapMirror. **Note:** Snapshot copies of qtrees work the same way Snapshot copies of volumes do.
`snapcreate-consistency-retries=`**`3`**	Specifies the number of times SnapDrive for UNIX attempts a consistency check on a Snapshot copy after it receives a message that a consistency check failed. This variable is particularly useful on host platforms that do not include a freeze function. This variable is used only on configurations that include LUNs. The default value is **`3`**.
`snapdelete-delete-rollback-withsnap=`**`off`**	Set this value to **`on`** to delete all rollback Snapshot copies related to a Snapshot copy. Set it to **`off`** to disable this feature. The default value is **`off`**. This variable takes effect only during a Snapshot delete operation and is used by the recovery log file if you encounter a problem with an operation. It is best to accept the default setting.
`snapmirror-dest-multiple-filervolumesenabled=`**`off`**	Set this variable to **`on`** to restore Snapshot copies that span multiple storage systems or volumes on (mirrored) destination storage systems. Set it to **`off`** to disable this feature. The default value is **`off`**.

Variable	Description
`snaprestore-delete-rollback-afterrestore=`**`off`**	Set this variable to **`on`** to delete all rollback Snapshot copies after a successful Snapshot restore operation. Set it to **`off`** to disable this feature. The default value is **`off`** (enabled). This option is used by the recovery log file if you encounter a problem with an operation. It is best to accept the default value.
`snaprestore-make-rollback=`**`on`**	Set this value to either **`on`** to create a rollback Snapshot copy or **`off`** to disable this feature. The default value is **`on`**. A rollback is a copy of the data that SnapDrive makes on the storage system before it begins a Snapshot restore operation. If a problem occurs during the Snapshot restore operation, you can use the rollback Snapshot copy to restore the data to the state it was in before the operation began. If you do not want the extra security of a rollback Snapshot copy at restore time, set this option to **`off`**. If you want the rollback, but not enough for your Snapshot restore operation to fail if you cannot make one, set the variable `snaprestore-must-makerollback` to **`off`**. This variable is used by the recovery log file, which you send to NetApp technical support if you encounter a problem. It is best to accept the default value.

Variable	Description
`snaprestore-must-make-rollback=`**`on`**	Set this variable to **`on`** to cause a Snapshot restore operation to fail if the rollback creation fails. Set it to **`off`** to disable this feature. The default value is **`on`**. • **`on`** - SnapDrive for UNIX attempts to make a rollback copy of the data on the storage system before it begins the Snapshot restore operation. If it cannot make a rollback copy of the data, SnapDrive for UNIX halts the Snapshot restore operation. • **`off`** - Use this value if you want the extra security of a rollback Snapshot copy at restore time, but not enough for the Snapshot restore operation to fail if you cannot make one. This variable is used by the recovery log file if you encounter a problem with an operation. It is best to accept the default value.
`snaprestore-snapmirror-check=`**`on`**	Set this variable to **`on`** to enable the `snapdrive snap restore` command to check the SnapMirror destination volume. If it is set to **`off`**, the `snapdrive snap restore` command is unable to check the destination volume. The default value is **`on`**. If the value of this configuration variable is **`on`** and the SnapMirror relationship state is `broken-off`, the restore can still proceed.

Variable	Description
`space-reservations-enabled=`**`on`**	Enables space reservation when creating LUNs. By default, this variable is set to **`on`**; therefore, the LUNs created by SnapDrive for UNIX have space reservation. You can use this variable to disable the space reservation for LUNs created by the `snapdrive snap connect` command and `snapdrive storage create` command. It is best to use the `-reserve` and `-noreserve` command-line options to enable or disable LUN space reservation in the `snapdrive storage create`, `snapdrive snap connect`, and `snapdrive snap restore` commands. SnapDrive for UNIX creates LUNs, resizes storage, makes Snapshot copies, and connects or restores the Snapshot copies based on the space reservation permission that is specified in this variable or by the `of-reserve` or `-noreserve` command-line options. It does not consider the storage system-side thin provisioning options before performing the preceding tasks.
`trace-enabled=`**`on`**	Set this variable to **`on`** to enable the trace log file, or to **`off`** to disable it. The default value is **`on`**. Enabling this file does not affect performance.

Variable	Description
`trace-level=7`	Specifies the types of messages SnapDrive for UNIX writes to the trace log file. This variable accepts the following values: • **1** - Record fatal errors • **2** - Record admin errors • **3** - Record command errors • **4** - Record warnings • **5** - Record information messages • **6** - Record in verbose mode • **7** - Full diagnostic output The default value is **7**. **Note:** It is best not to change the default value. Setting the value to something other than **7** does not gather adequate information for a successful diagnosis.
`trace-log-file=/var/log/sd-trace.log`	Specifies where SnapDrive for UNIX writes the trace log file. The default value varies depending on your host operating system. The path shown in this example is the default path for a Linux host.

Variable	Description
`trace-log-max-size=`**`0`**	Specifies the maximum size of the log file in bytes. When the log file reaches this size, SnapDrive for UNIX renames it and starts a new log file. **Note:** However, no new trace log file is created when the trace log file reaches the maximum size. For the daemon trace log file, new log file is created when the log file reaches the maximum size. The default value is **`0`**. SnapDrive for UNIX never starts a new log file in the middle of an operation. The actual size of the file could vary slightly from the value specified here. **Note:** It is best to use the default value. If you change the default, remember that too many large log files can take up space on your disk and might eventually affect performance.
`trace-log-save=`**`100`**	Specifies how many old trace log files SnapDrive for UNIX should save. After this limit is reached, SnapDrive for UNIX discards the oldest file when it creates a new one. This variable works with the *`tracelog-max-size`* variable. By default, *`trace-logmax- size=0`* saves one command in each file, and *`trace-log-save=100`* retains the last **`100`** log files.
`use-https-to-dfm=`**`on`**	Specifies whether you want SnapDrive for UNIX to use SSL encryption (HTTPS) to communicate with Operations Manager. The default value is **`on`**.

Variable	Description
`use-https-to-filer=`**`on`**	Specifies whether you want SnapDrive for UNIX to use SSL encryption (HTTPS) when it communicates with the storage system. The default value is **`on`**. **Note:** If you are using a version of Data ONTAP earlier to 7.0, you might see slower performance with HTTPS enabled. Slow performance is not an issue if you are running Data ONTAP 7.0 or later.
`use-https-to-viadmin=`**`on`**	Specifies whether you want to use HTTP or HTTPS to communicate with Virtual Storage Console. **Note:** This variable is used for RDM LUN support.
`vif-password-file=/opt/NetApp/snapdrive/.vifpw`	Specifies the location of the password file for the Virtual Storage Console. The default path for Linux is`/opt/NetApp/snapdrive/.vifpw` **Note:** This variable is used for RDM LUN support.
`virtualization-operation-timeout-secs=`**`600`**	Specifies the number of seconds SnapDrive for UNIX waits for the response from NetApp Virtual Storage Console for VMware vSphere. The default value is **`600`** seconds. **Note:** This variable is used for RDM LUN support.

Variable	Description
`vmtype=`**`lvm`**	Specify the type of volume manager you want to use for SnapDrive for UNIX operations. The volume manager must be a type that SnapDrive for UNIX supports for your operating system. Following are the values that you can set for this variable, and the default value varies depending on the host operating systems: • Linux: `lvm` You can also specify the type of volume manager that you want to use by using the `-vmtype` option.
`vol-restore`	Determines whether SnapDrive for UNIX should perform volume-based snap restore (vbsr) or single-file snap restore (sfsr). The following are the possible values. • **`preview`** - Specifies that SnapDrive for UNIX initiates a volume-based SnapRestore preview mechanism for the given host file specification. • **`execute`** - Specifies that SnapDrive for UNIX proceeds with volume based SnapRestore for the specified filespec. • **`off`** - Disables the vbsr option and enables the sfsr option. The default value is **`off`**. **Note:** If the variable is set to preview/execute, then you cannot override this setting by using CLI to perform SFSR operations.
`volmove-cutover-retry=`**`3`**	Specifies the number of times SnapDrive for UNIX retries the operation during the volume migration cut-over phase. The default value is **`3`**.

Variable	Description
`volmove-cutover-retry-sleep=3`	Specifies the number of seconds SnapDrive for UNIX waits between the volume-move-cutover-retry operation. The default value is **3**.
`volume-clone-retry=3`	Specifies the number of times, SnapDrive for UNIX retries the operation during FlexClone creation. The default value is **3**.
`volume-clone-retry-sleep=3`	Specifies the number of seconds, SnapDrive for UNIX waits between the retries during FlexClone creation. The default value is **3**.

Related concepts

New in this release on page 31
Guest OS preparation for installing SnapDrive for UNIX on page 39

Related tasks

Configuring Virtual Storage Console for SnapDrive for UNIX on page 111
Considerations for provisioning RDM LUNs on page 180

What the SnapDrive configuration wizard does

The SnapDrive configuration wizard enables you to configure SnapDrive for UNIX, and the NFS or SAN settings, depending on the environment. Alternatively, you can also open the `snapdrive.conf` file and edit the configuration variables.

SnapDrive configuration wizard

Use the SnapDrive configuration wizard to update the configuration variables in the wizard. You can run the configuration wizard at any time to modify your configuration changes to SnapDrive.

You can run the configuration wizard from `/opt/NetApp/snapdrive/setup/config_wizard`

Enter `exit` to close the configuration wizard, without saving the changes.

Alternatively, you can modify the configuration variables value directly in the `snapdrive.conf` file.

Related references

Stack requirements on page 22

Some configuration commands

There are few commands that help you in configuring SnapDrive for UNIX.

The following table summarizes additional commands that are helpful in configuring SnapDrive for UNIX:

Command or action	Description
Configuring and verifying your version of SnapDrive for UNIX software	
`snapdrive config show`	Check the values in the `snapdrive.conf` file.
`snapdrive version`	Check the version of SnapDrive for UNIX.
`snapdrived start`	Start the SnapDrive for UNIX daemon.
`snapdrive config prepare luns -count count_value`	Prepare the host for creating a specific number of LUNs as well as to determine how many LUNs you can create.
`snapdrive config set -viadmin <user> <viadmin_name>`	Prepare the guest for creating RDM LUN on Linux guest OS. **Note:** You can use these commands only on Linux host by using FCP protocol with no host utilities.
`snapdrive clone split`	Estimate, start, stop, and query the status of split for a volume clone or a LUN clone.
Edit the variables in the `snapdrive.conf` file.	Change the path name and options for the log files. SnapDrive for UNIX logs information to three files: • An audit file • A recovery file • A trace file
Setting and displaying access control permissions between a host and a storage system.	

Command or action	Description
Edit the access control permissions file (sd *hostname*.prbac) on the storage system associated with that host.	Specify the access control permissions a host has on a storage system. You can set the following access levels for a host on a storage system: • NONE—No access. • SNAP CREATE—Create Snapshot copies. • SNAP USE—Delete and rename Snapshot copies. • SNAP ALL—Create, restore, delete, and rename Snapshot copies. • STORAGE CREATE DELETE—Create, resize, and delete storage. • STORAGE USE—Connect and disconnect storage. • STORAGE ALL—Create, delete, connect, and disconnect storage. • ALL ACCESS—All operations.
`snapdrive config access show <filer_name>`	Display information about the access control permissions a host has to a storage system.
`snapdrive config delete <filename> [<filename> . . .]`	Remove the specified user name-password pair from SnapDrive for UNIX.

Using the SnapDrive configuration wizard

The configuration wizard allows you to configure in NFS, SAN or Mixed environment.

Steps to configure in NFS environment

About this task

The following are the steps to configure in NFS environment.

Steps

1. Select the **NFS** profile.
2. Enable the Protection Manager Integration.

- Select `Yes` to enable the access permission checks by using the DataFabric Manager.
  - Enter the DataFabric Manager server name or IP address followed by user name and password.
  - Enter the `http`/`https` port to communicate with the DataFabric Manager. The default value is `8088.`
  - Enter the SSL server port to access the DataFabric Manager. The default value is `8488.`
  - Enable the HTTPs enabled to communicate with the DataFabric Manager.
- Select `No` to enable the access permission checks by using the rbac.

3. Specify the role-based access control methods. The possible values are `native` and `dfm`.

- Select `native` to check the access permission for the host using the control file stored in `/vol/vol0/sdprbac/sdhost-name.prbac` or `/vol/vol0/sdprbac/sdgenericname.prbac`.
- Select `dfm` to check the access permission using the Operations Manager console.

Note: If you select `dfm` as `rbac-method` without configuring DataFabric Manager, a warning message specifying that the RBAC method is selected as `dfm` without enabling Protection Manager Integration is displayed.

4. Specify `https` or `http` to communicate with the storage system.

5. The final step is to save the configuration changes in the `snapdrive.conf` file, and restart the daemon.

- If you select `Yes`, the SnapDrive daemon is restarted and the configuration changes are reflected.
- If you select `No`, the variable values are changed in `snapdrive.conf` file, but the changes are not reflected.

Steps to configure in SAN environment

About this task

The following are the steps to configure in SAN environment.

Steps

1. Select the SAN profile.

2. Select the required transport protocol.

- Select `fcp` to set the default-transport.

- Select `iscsi` to set the default-transport.

3. Select the SAN Storage Stack (combination of MPIO Solution, volume manager, and file system). The options are `native`, and `none.`
4. Enable the Protection Manager Integration.
   - Select `Yes` to enable the access permission checks by using the DataFabric Manager.
     - Enter the DataFabric Manager server name or IP address followed by user name and password.
     - Enter the `http`/`https` port to communicate with the DataFabric Manager. The default value is `8088.`
     - Enter the SSL server port to access the DataFabric Manager. The default value is `8488.`
     - Enable the HTTPs enabled to communicate with the DataFabric Manager
   - Select `No` to enable the access permission checks by using the rbac.
5. Specify the role-based access control methods. The possible values are `native` and `dfm.`
   - Select `native` to check the access permission for the host using the control file stored in `/vol/vol0/sdprbac/sdhost-name.prbac` or `/vol/vol0/sdprbac/sdgenericname.prbac`.
   - Select `dfm` to check the access permission using the Operations Manager.

   Note: If you select `dfm` as `rbac-method` without configuring DataFabric Manager, a warning message specifying that the RBAC method is selected as `dfm` without enabling Protection Manager Integration is displayed.
6. Enable SMVI integration to create RDM LUNs in the guest OS.
   - Select `yes` to create RDM LUNs in the guest OS. Then enter the IP address, user name and the password of the SMVI server.
   - Select `no` to skip this option.

   Note: SVMI integration is applicable only for FCP Protocol.
7. Specify `https` or `http` to communicate with the storage system.
8. The final step is to save the configuration changes in the `snapdrive.conf` file, and restart the daemon.
   - If you select `Yes`, the SnapDrive daemon is restarted and the configuration changes are reflected.

- If you select `No`, the variable values are changed in `snapdrive.conf` file, but the changes are not reflected.

Steps to configure in Mixed SAN and NFS environment

About this task

The following are the steps to configure in Mixed SAN and NFS environment.

Steps

1. Select the Mixed profile.
2. Select the required transport protocol.
   - Select `fcp` to set the default-transport.
   - Select `iscsi` to set the default-transport.
3. Select the SAN Storage Stack (combination of MPIO Solution, volume manager, file system). The options are `native`, and `none`.
4. Enable the Protection Manager Integration.
   - Select `Yes` to enable the access permission checks by using the DataFabric Manager
     - Enter the DataFabric Manager server name or IP address followed by user name and password.
     - Enter the `http`/`https` port to communicate with the DataFabric Manager. The default value is `8088.`
     - Enter the SSL server port to access the DataFabric Manager. The default value is `8488.`
     - Enable the HTTPs enabled to communicate with the DataFabric Manager.
   - Select `No` to enable the access permission checks by using the rbac.
5. Specify the role-based access control methods. The possible values are `native` and `dfm.`
   - Select `native` to check the access permission for the host using the control file stored in `/vol/vol0/sdprbac/sdhost-name.prbac` or `/vol/vol0/sdprbac/sdgenericname.prbac`
   - Select `dfm` to check the access permission using the Operations Manager console.

   Note: If you select `dfm` as `rbac-method` without configuring DataFabric Manager, a warning message specifying that the RBAC method is selected as `dfm` without enabling Protection Manager Integration is displayed.

6. Enable SMVI integration to create RDM LUNs in the guest OS.
   - Select `yes` to create RDM LUNs in the guest OS. Then enter the IP address, user name and the password of the SMVI server.
   - Select `no` to skip this option.

   Note: SVMI integration is applicable only for FCP Protocol.

7. Specify `https` or `http` to communicate with the storage system.
8. The final step is to save the configuration changes in the `snapdrive.conf` file, and restart the daemon.
   - If you select `Yes`, the SnapDrive daemon is restarted and the configuration changes are reflected.
   - If you select `No`, the variable values are changed in `snapdrive.conf` file, but the changes are not reflected.

Result

SnapDrive modifies the following variables in the `snapdrive.conf` file.

- *`contact-http-dfm-port`*
- *`contact-ssl-dfm-port`*
- *`use-https-to-dfm`*
- *`default-transport`*
- *`use-https-to-filer`*
- *`fstype`*
- *`multipathing-type`*
- *`vmtype`*
- *`rbac-method`*
- *`rbac-cache`*

Setting values in the snapdrive.conf file

You can change the values in the `snapdrive.conf` file or add new name-value pairs. Before you can change the `snapdrive.conf` file, ensure that you have the required permissions to complete the task.

Before you begin

You must be logged in as a root user.

Steps

1. Back up the `snapdrive.conf` file.
2. Open the `snapdrive.conf` file in a text editor.
3. To add a name-value pair, use the following format:

   `config-option-name=value` *`value`* `# optional comment`

   `config-option-name` is the name of the variable you wanconfig-option-namet to configure; for example, audit-log-file. *`value`* is the value you want to assign to this option.

   If you want to include a comment with the name-value pair, precede the comment with a number sign (#).

   You should enter only one name-value pair, per line.

   If the name or the value uses a string, enclose the string in either single (‘) or double (") quotation marks. You can place the quotation marks around either the entire name-value pair or the value. The following examples show how you can use quotation marks and comments with name-value pairs:

   #### Example

   `"config-option-one=string with white space" # double quotes around the pair`

   `config-option-two="string with white space" # double quotes around the value`

   `config-option-2B=’string with white space’ # single quotes around the value`

4. To modify a name-value pair, replace the current value with the new value.

   Follow the steps below to ensure that the default values are recorded in the file.

   a. Comment out the line you want to modify.

   b. Copy the commented-out line.

c. Un-comment the copied text by removing the number sign (#).

d. Modify the value.

If you want to specify a blank value (for example, to disable the audit log file), enter a pair of double quotation marks ("").

5. Save the file after you make your changes.

   SnapDrive for UNIX automatically checks this file each time it starts. Your changes take effect the next time it starts.

6. Restart the SnapDrive for UNIX daemon by using the `snapdrived restart` command. Restarting the daemon is necessary for `snapdrive.conf` file changes to take effect.

Checking the version of SnapDrive for UNIX

You can verify the version of SnapDrive for UNIX by entering the `snapdrive version` command.

Step

1. At the CLI prompt, enter the following command:

   `snapdrive version`

Example

```
# snapdrive version
snapdrive Version 5.2
snapdrive Daemon Version 5.2
```

Note: The only argument this command accepts is `-v`, which displays additional version details. If you include additional arguments, SnapDrive for UNIX displays a warning and then the version number.

Configuration information in SnapDrive for UNIX for guest operating system

You must configure the storage systems and Virtual Storage Console in the guest operating system for provisioning RDM LUNs.

The login information is required to communicate with the Virtual Storage Console for provisioning RDM LUN. Once the configuration is complete, SnapDrive for UNIX allows you to create RDM LUNs in the guest operating system.

Configuring Virtual Storage Console for SnapDrive for UNIX

You must configure Virtual Storage Console to access the storage system, and use the login names and passwords assigned to the storage system.

Before you begin

Ensure that Virtual Storage Console is installed in the windows system where VMware vCenter resides.

Steps

1. In the **vCenter Home** view, under **Solutions and Applications** click **NetApp** in the **NetApp Virtual Console** screen.
2. Click the **Backup and Recovery**, and then click the **Setup** to view the storage system entries.
3. If there are no storage system entries, then click **Add** to add the required storage system in the Virtual Storage Console.

   The **Add Storage System** dialog box appears.
4. In the **Add Storage System** window, enter the IP address, user name and password of the storage system. Then click **OK**.

   The storage system is now ready to communicate with the Virtual Storage Console.

Related concepts

VMware VMotion support in SnapDrive for UNIX on page 180
Configuration options and their default values on page 69
Limitations of RDM LUNs managed by SnapDrive on page 26
Guest OS preparation for installing SnapDrive for UNIX on page 39

Related tasks

Verifying login information for Virtual Storage Console on page 112
Deleting a user login for a Virtual Storage Console on page 113
Considerations for provisioning RDM LUNs on page 180
Deleting a user login for a Virtual Storage Console on page 113

Specifying login information for Virtual Storage Console

The Virtual Storage Console must be configured in SnapDrive for UNIX for provisioning RDM LUNs in the guest operating system. However, there is a user name and password that allows

SnapDrive for UNIX to access the Virtual Storage Console. The Virtual Storage Console does not authenticate these login credentials.

Before you begin

Ensure that Virtual Storage Console is configured with the vCenter.

Steps

1. Enter the following command:

   `snapdrive config set -viadmin <user> <viadmin_name>`

   `user` is the user name of the virtual interface system.

   `viadmin_name` is the name or the IP address of the virtual interface system.

2. At the prompt, enter the password, if there is one.

   Note: If you have not set any password, press

   `Enter`
   (the null value) when prompted for a password.

Example

This example sets up an user called `sdadmin` for a virtual interface:

```
guest# snapdrive config set -viadmin sdadmin ruffleskin
Password for sdadmin:
Retype Password:
```

SnapDrive for UNIX is now ready to provision RDM LUNs in the guest operating system.

Note: If you wish to configure a new virtual interface, the existing virtual interface details are overwritten, as SnapDrive for UNIX allows you to have only one virtual interface configured to a guest operating system.

Verifying login information for Virtual Storage Console

You can verify if the virtual interface is configured in SnapDrive for UNIX using the `snapdrive config list` command.

Step

1. Enter the following command: `snapdrive config list`

   This command displays the user name or virtual interface specified in SnapDrive for UNIX. This does not display the passwords for the virtual interface system.

Example

The following example displays the user that is corresponding with a virtual interface named as ruffleskin.

```
# snapdrive config list
user name    appliance name   appliance type
-----------------------------------------------
root       rumplestiltskins   StorageSystem
sdadmin    ruffleskin         VirtualInterface
```

Deleting a user login for a Virtual Storage Console

You can delete a user login of a virtual interface, by executing the `snapdrive config delete` command.

Before you begin

Ensure that you have configured the Virtual Storage Console in the vCenter.

Step

1. Enter the following command:

   `snapdrive config delete` ***`appliance_name`***

   `appliance_name` is the name or the IP address of the virtual interface system.

   SnapDrive for UNIX removes the user name or password login information for the virtual interface you specify.

   Note: To enable SnapDrive for UNIX to access the virtual interface, you must specify a new user login.

Configuration information for Vserver

You must configure Vserver in SnapDrive for UNIX, to perform SnapDrive operations.

To configure Vserver with SnapDrive for UNIX, in clustered DATA ONTAP, ensure that the IP address of the Vserver's management logical interface (LIF) is mapped with the Vserver name, either in Domain Name Service (DNS) or in the `/etc/hosts` file. You must also ensure that the Vserver name is configured in SnapDrive for UNIX by using the following command:

`snapdrive config set <vsadmin> <Vserver name>`

Related concepts

Support for Vserver on page 17

Login information for the Vserver

A user name and password allows SnapDrive for UNIX to access the Vserver. It also provides security because, in addition to being logged in as a vsadmin, you must run SnapDrive for UNIX and provide the correct user name and password whenever prompted.

Specifying login information for the Vserver

You must specify the user login information for the Vserver. Depending on what you specified when you set up the Vserver, each Vserver must use the configured Vserver user name. If there is a change in your Vserver name, you must ensure that the new Vserver name is configured in SnapDrive for UNIX.

Step

1. Enter the following command:

   `snapdrive config set` ***`user_name filename`*** **`[`**`filename ...`**`]`**

   - *`user_name`* is the user name that was specified for the Vserver when you first set it up. The default user is vsadmin. *`filename`* is the Vserver name.
   - *`filer_name`* allows you to enter multiple Vservers on one command line if they all have the same user login or password. You must enter at least one Vserver name.

```
# snapdrive config set vsadmin clstr-vs2
Password for vsadmin:
Retype password:
```

Verifying login information for Vserver

You can verify if the Vserver is configured in SnapDrive for UNIX using the `snapdrive config list` command.

Step

1. Enter the following command: `snapdrive config list`

   This command displays the user name or Vserver specified in SnapDrive for UNIX, and does not display the passwords for the Vserver.

   #### Example

   The following example displays the *`vsadmin`* as a *`StorageSystem`*.

```
# snapdrive config list
username    appliance name   appliance type
-----------------------------------------
vsadmin     clstr-vs2        StorageSystem
```

Deleting a user from a Vserver

You can delete login information from a Vserver by executing the `snapdrive config delete` command.

Step

1. Enter the following command:

   `snapdrive config delete` ***`appliance_name`***

   `appliance_name` is the name of the Vserver on which you want to delete login information.

   ```
   # snapdrive config delete clstr-vs2
   Deleted configuration for appliance: clstr-vs2
   ```

   SnapDrive for UNIX removes the login information for the Vserver you specify.

Host preparation for adding LUNs

You need to prepare the host to add LUNs.

Related concepts

Guest OS preparation for installing SnapDrive for UNIX on page 39
VMware VMotion support in SnapDrive for UNIX on page 180

Checking host information

Some host systems require that you prepare them before you create new LUNs. SnapDrive for UNIX provides commands to complete these steps to prepare the host to create new LUNs.

If your operating system requires that you prepare it before you create new LUNs, you can use the `snapdrive config` command. The `snapdrive config` command allows you to check information about how many LUNs are created on a storage system that is mapped to your host.

Note: Not all host platform operating systems require that you prepare the host. Currently, these commands are necessary only on Linux hosts.

Determining how many LUNs can be created

SnapDrive for UNIX lets you determine how many LUNs can be created on the host without exceeding the limit.

You can use `snapdrive config check luns` command to determine this value.

On a Linux host, this command checks the existing /dev/sg files to determine how many are unused.

Adding host entries for new LUNs

You can create a specific number of new LUNs using SnapDrive for UNIX. SnapDrive for UNIX provides specific commands for this purpose.

About this task

Ensure that the host is ready to create specific number of new LUNs. These LUNs reside on a storage system that is mapped to the host.

Step

1. `snapdrive config prepare luns -count count`

   `-count` is the number of new LUNs for which you want the host to be prepared.

   On Linux, this command adds a new `/dev/sg` device file for each potential LUN for which a device file is not currently available.

   Note: If you have manually edited the `/kernel/drv/lpfc.conf` file for persistent bindings, ensure that the FC-bind-WWPN entry is after
   `# BEGIN: LPUTIL-managed Persistent Bindings.`

Audit, recovery, and trace logging in SnapDrive for UNIX

SnapDrive for UNIX helps you maintain various types of log files such as audit, recovery, and trace log files. These log files are used later for troubleshooting.

Types of logs

SnapDrive for UNIX supports various types of log files, which help you troubleshoot when SnapDrive for UNIX is not working as expected.

- Audit log
  SnapDrive for UNIX logs all commands and their return codes in an audit log. SnapDrive for UNIX makes an entry when you initiate a command and another when the command is complete. The later entry includes both the status of the command and the completion time.

- Recovery log
  Some SnapDrive for UNIX operations have the potential to leave the system in an inconsistent or less usable state if interrupted. This situation could occur if a user terminates the program, or if the host crashes in the middle of an operation. The recovery log contains the steps of a Snap restore operation. It documents the steps that are taken and the progress made so that technical support can assist you with the manual recovery process.

- Trace log
  SnapDrive for UNIX reports information useful for diagnosing problems. If you have a problem, NetApp technical support might request this log file.
  SnapDrive 4.0 for UNIX introduced SnapDrive for UNIX daemon service. For SnapDrive for UNIX commands to run, the daemon must be running. Daemon tracing must be carried out on for each individual command, even when commands are run in parallel. The location and name of the log file is `/var/log/sd-trace.log`. These trace files have only the command-specific trace entries. The trace logs for daemon execution are recorded in a different trace file `/var/log/sd-daemon-trace.log`.

Enabling and disabling log files

If you want to enable a log file, specify a file name as the value in the name-value pair of the log file you want to enable. If you want to disable a file, do not enter a value for the log file name parameter.

Before you begin

You must have logged in as a root user.

Steps

1. Open the `snapdrive.conf` file in a text editor.
2. Choose the appropriate option to either enable or disable a log file.

If you want to...	Then...
Enable a log file	Specify a file name as the value in the name-value pair of the log file you want to enable. SnapDrive for UNIX only writes log files if it has the name of a file to write to. The default names for the log files are as follows: • Audit log: `sd-audit.log` • Recovery log: `sd-recovery.log` • Trace log: `sd-trace.log` **Note:** The path to these files might vary depending on your host operating system.

If you want to...	Then...
Disable a log file	Do not enter a value for the log file name parameter. If you do not supply a value, there is no file name to which SnapDrive for UNIX can write the log information. **Example** This example disables the audit log file. `audit-log-file=""`

3. Save the `snapdrive.conf` file after you make all your changes.

   SnapDrive for UNIX automatically checks this file each time it starts. You must restart the SnapDrive for UNIX daemon for the changes to take effect.

Log file rotation settings

The values you specify for the variable in the `snapdrive.conf` file affect the log file rotation.

The values you specify in the `snapdrive.conf` file enable automatic log file rotations. You can change these values, if necessary, by editing the `snapdrive.conf` variables. The following options affect log file rotation:

- `audit-log-max-size`
- `audit-log-save`
- `trace-max-size`
- `trace-log-max-save`
- `recovery-log-save`

With automatic log rotation, SnapDrive for UNIX keeps old log files until it reaches the limit specified in the `audit-log-save`, `trace-log-save`, and `recovery-log-save` variable. Then it deletes the oldest log file.

SnapDrive for UNIX tracks which file is oldest by assigning the file the number "0" when it creates the file. Each time it creates a new file, it increments by 1 the number assigned to each of the existing log files. When a log file’s number reaches the save value, SnapDrive for UNIX deletes that file.

Example: This example uses the `ls` command to display information about the log files on the system.

Based on those settings, you would see the following information in log files.

```
# ls -l /var/log/sd*
-rw-r--r-- 1 root other 12247 Mar 13 13:09 /var/log/sd-audit.log
-rw-r--r-- 1 root other 20489 Mar 12 16:57 /var/log/sd-audit.log.0
-rw-r--r-- 1 root other 20536 Mar 12 03:13 /var/log/sd-audit.log.1
-rw-r--r-- 1 root other 3250 Mar 12 18:38 /var/log/sd-recovery.log.1
-rw-r--r-- 1 root other 6250 Mar 12 18:36 /var/log/sd-recovery.log.2
-rw-r--r-- 1 root other 6238 Mar 12 18:33 /var/log/sd-recovery.log.3
```

```
-rw-r--r-- 1 root other 191704 Mar 13 13:09 /var/log/sd-trace.log
-rw-r--r-- 1 root other 227929 Mar 12 16:57 /var/log/sd-trace.log.0
-rw-r--r-- 1 root other 213970 Mar 12 15:14 /var/log/sd-trace.log.1
-rw-r--r-- 1 root other 261697 Mar 12 14:16 /var/log/sd-trace.log.2
-rw-r--r-- 1 root other 232904 Mar 12 14:15 /var/log/sd-trace.log.3
-rw-r--r-- 1 root other 206905 Mar 12 14:14 /var/log/sd-trace.log.4
```

Contents of an audit log file

The audit log shows information about commands you issued with SnapDrive for UNIX.

The audit log file maintains the history of the following information:

- The commands issued.
- The return value from those commands.
- The user ID of the user who invoked the command.
- A timestamp indicating when the command started (with no return code) and another timestamp indicating when the command finished (with a return code). The audit log record shows only information about `snapdrive` use (issued commands).

An audit log file contains the following information.

Field	Description
uid	user ID
gid	group ID
msgText	message text
returnCode	return code from a command

Changing the defaults for the audit logs

You can use `snapdrive.conf` file to change the logging parameters of the audit log files such as maximum size of audit log file, and maximum number of old audit files.

The `snapdrive.conf` file enables you to set the following values for audit logging:

- The maximum size of the audit log file. The default size is 20K. After the file size reaches the value specified in the `snapdrive.conf` file, SnapDrive for UNIX renames the current audit log file by adding an arbitrary number to the name. Then, a new audit file is started using the name specified by the `audit-log-file` value.
- The maximum number of old audit files that SnapDrive for UNIX saves. The default is 2.

Example of an audit log file:

```
2501: Begin uid=0 gid=1 15:35:02 03/12/04 snapdrv snap create -dg
rdg -snapname snap_rdg1
2501: Status=0 15:35:07 03/12/04
2562: Begin uid=0 gid=1 15:35:16 03/12/04 snapdrv snap create -dg
rdg -snapname snap_rdg1
2562: FAILED Status=4 15:35:19 03/12/04
```

The first pair of lines in this example shows an operation that succeeded, as indicated by the "Status=0" line.

The second pair of lines indicates an operation that failed. The return code of "4" means “already exists.” If you look at the two command lines, you can see that the first created a Snapshot copy called `snap_rdg1`. The second line attempted to do the same, but the name already existed, so the operation failed.

Contents of the recovery log

The recovery log helps you to trace the reasons for an inconsistent system state. SnapDrive for UNIX generates this file when some operation stops working.

If you press Ctrl-C to halt SnapDrive for UNIX, or if the host or storage system fails in the middle of an operation, the system might not be able to recover automatically.

During any operation that, if interrupted, could leave the system in an inconsistent state, SnapDrive for UNIX writes information to a recovery log file. If a problem occurs, you can send this file to NetApp technical support so they can assist you in recovering the system’s state.

The recovery log utility maintains the records of the commands that are issued during the operation. Each command is marked with an operation_index (a number that uniquely identifies the operation being executed), followed by the date/time stamp and the message text.

Default values for the recovery logs

You can change the name of the recovery log file and the maximum number of old recovery log files that SnapDrive for UNIX saves.

The `snapdrive.conf` file enables you to set the following values for recovery logging:

- The name of the file containing the recovery log, such as `recovery.log`.
- The maximum number of old recovery files that SnapDrive for UNIX saves. The default is 20. SnapDrive for UNIX keeps this number of recovery logs, if the problem with the process is not identified immediately. SnapDrive for UNIX starts a new recovery log file each time it completes an operation. Then, renames the previous one by adding an arbitrary number to the name, such as `recovery.log.0, recovery.log.1`, and so on.

Note: The size of the recovery log file depends on the operation that is performed. Each recovery log contains information about a single operation. When that operation is complete, SnapDrive for

UNIX starts a new recovery log, regardless of how large the previous file was. As a result, there is no maximum size for a recovery log file.

The following sample recovery log shows that SnapDrive for UNIX has restored two Snapshot copies before the operations halted. You could send this recovery log file to technical support for assistance in restoring the remaining Snapshot copies.

```
6719: BEGIN 15:52:21 03/09/04 snapdrive snap restore -dg jssdg -
snapname natasha:/vol/vol1:abort_snap_restore
6719: BEGIN 15:52:27 03/09/04 create rollback snapshot:
natasha:/vol/vol1:abort_snap_restore.RESTORE_ROLLBACK_03092004_155
225
6719: END 15:52:29 03/09/04 create rollback snapshot:
natasha:/vol/vol1:abort_snap_restore.RESTORE_ROLLBACK_03092004_155
225 successful
6719: BEGIN 15:52:29 03/09/04 deactivate disk group: jssdg
6719: BEGIN 15:52:29 03/09/04 stop host volume:
/dev/vx/dsk/jssdg/jvol_1
6719: END 15:52:30 03/09/04 stop host volume:
/dev/vx/dsk/jssdg/jvol_1 successful
6719: BEGIN 15:52:30 03/09/04 unmount file system: /mnt/demo_fs
6719: END 15:52:30 03/09/04 unmount file system: /mnt/demo_fs
successful
6719: BEGIN 15:52:30 03/09/04 stop host volume:
/dev/vx/dsk/jssdg/jvol_2
6719: END 15:52:30 03/09/04 stop host volume:
/dev/vx/dsk/jssdg/jvol_2 successful
6719: BEGIN 15:52:30 03/09/04 deport disk group: jssdg
6719: END 15:52:30 03/09/04 deport disk group: jssdg successful
6719: END 15:52:30 03/09/04 deactivate disk group: jssdg
successful
6719: BEGIN 15:52:31 03/09/04 SFSR of LUN: /vol/vol1/lun1 from
snapshot: abort_snap_restore
6719: END 15:52:31 03/09/04 SFSR of LUN: /vol/vol1/lun1 from
snapshot: abort_snap_restore successful
6719: BEGIN 15:52:47 03/09/04 SFSR of LUN: /vol/vol1/lun2 from
snapshot: abort_snap_restore
6719: END 15:52:47 03/09/04 SFSR of LUN: /vol/vol1/lun2 from
snapshot: abort_snap_restore successful
```

What the trace log file is

Technical support uses the trace log file to troubleshoot problems.

Enabling the trace log file does not affect system performance. By default, this file is enabled. You can disable by setting the `snapdrive.conf` `trace-enabled` variable to `off`.

Default values for the trace log files

The trace log files allow you to set various parameters and also change them. These parameters must be set in the `snapdrive.conf` file.

The following values must be set in the `snapdrive.conf` file:

- The name of the file containing the trace log.
- The maximum size of the trace log file. The default size is "0 " bytes. This value ensures that each trace log file contains only one SnapDrive for UNIX command.

  If you reset the default size to a value other than 0, when the file reaches the size you specified, SnapDrive for UNIX renames the current trace log file by adding an arbitrary number to the name. Then it starts a new trace log file using the name specified by the `trace-log-file` value.
- The maximum number of old trace files that SnapDrive for UNIX saves. The default is 100.
- The types of messages that SnapDrive for UNIX writes to the trace log file. By default, the trace log file contains fatal errors, admin errors, command errors, warnings, and information messages.

What AutoSupport is

AutoSupport allows SnapDrive for UNIX to send any operational failures that is incurred due to SnapDrive is sent to the EMS log view of the storage system in the `/etc/log/ems` file.

How SnapDrive for UNIX uses AutoSupport

AutoSupport messages are logged in the EMS log view of the storage system when the *`autosupport-enabled`* option is set to `on` in the `snapdrive.conf` file. By default, this option is set to *`on`* in the `snapdrive.conf` file. SnapDrive for UNIX sends AutoSupport messages to the storage system, where the messages are logged in the Event Management System (EMS).

An AutoSupport message is sent during any of the following scenarios:

- When an operation is stopped because of an operational failure, an AutoSupport message is sent to the storage system for which the operation failed.
- If multiple storage systems are connected to the host and the operational failure occurs in more than one storage system, SnapDrive for UNIX sends the AutoSupport message to a specific storage system for which the operation fails.
- When a new storage controller is added by using *`snapdrive config set <username> <filename>`*, SnapDrive for UNIX sends an AutoSupport message to the specified storage system.
- When the SnapDrive daemon is restarted or started, the AutoSupport message is sent to the configured storage system.
- When the `snapdrive storage show -all` command is executed, the AutoSupport message is sent to all the configured storage systems.
- When there is a successful snap create operation, the AutoSupport message is sent to the storage system.

Contents of AutoSupport messages

AutoSupport messages contain the following information.

- Event source
- Event ID
- Version of SnapDrive for UNIX
- Message status: Log level messages, for example 1 for alert, 2 for critical, 3 for error, 4 for warning, 5 for notice, 6 for information, and 7 for debug
- Host name
- Host operating system
- Release version of the host operating system
- Name of the storage system
- Usage of Protection Manager/Role Based Access Control
- Error category
- AutoSupport Flag message entry as FALSE
- Host multipathing type: The value configured in `snapdrive.conf` file is logged. If the assistant is not loaded due to incorrect configuration value, no host multipathing type is logged.
- Host virtualization enabled: This is captured only for VMware guest operating system.
- Protocol: The value configured for *`default-transport`* in the `snapdrive.conf` file.
- Protection enabled: If OnCommand Data Fabric Manager (DFM) is configured with SnapDrive for UNIX, the value *`Yes`* is logged.

  Note: SnapDrive for UNIX does not verify whether OnCommand DFM is in use.

The following additional information is available when you run the `snapdrive storage show -all` command:

- Type of protocols (FCP/iSCSI): Protocols used to create the luns, if any.
- Number of connected LUNs
- Number of disk or volume groups
- Number of file specifications
- Number of host volumes

Note: When AutoSupport is enabled in SnapDrive for UNIX, upon any operation failures, the error messages are logged in the Event Management System (EVM) storage system. If the error message contains any special characters such as (<, >, &, ', ", \r), garbled values are displayed in the EMS log view of the storage system.

Examples of AutoSupport messages

SnapDrive for UNIX provides examples for different scenarios. The content of an AutoSupport message in all the examples are essentially the same regardless of your operating system.

Example: Adding a new storage system

The following example is a message sent from a host named *x336-207-58*:

```
computerName="x336-207-58"
        eventSource="snapdrive"
        appVersion="5.2 for UNIX"
        eventID="3"
        category="sduvs2 configured"
        subject="host_name=x336-207-58, host_os=Linux,
host_os_release=2.6.32-279.el6.x86_64, host_os_version=#1 SMP Wed Jun 13
18:24:36 EDT 2012, No of controller=2, PM/RBAC=native, Host
Virtualization=No, Multipath-type=nativempio, Protection Enabled=No,
Protocol=fcp
```

Example: Restarting the Daemon

SnapDrive for UNIX sends the following AutoSupport message to the storage system, when you restart the daemon:

```
computerName="x336-207-58"
        eventSource="snapdrive"
        appVersion="5.2 for UNIX"
        eventID="2"
        category="daemon restarted"
        subject="host_name=x336-207-58, host_os=Linux,
host_os_release=2.6.32-279.el6.x86_64, host_os_version=#1 SMP Wed Jun 13
18:24:36 EDT 2012, No of controller=2, PM/RBAC=native, Host
Virtualization=No, Multipath-type=nativempio, Protection Enabled=No,
Protocol=fcp
```

SnapDrive for UNIX sends the following AutoSupport message to the storage system, if `dfm` is configured and *`rbac-method`* is set to **`dfm`**:

```
computerName="x336-207-58"
        eventSource="snapdrive"
        appVersion="5.2 for UNIX"
        eventID="2"
        category="daemon restarted"
        subject="host_name=x336-207-58, host_os=Linux,
```

```
host_os_release=2.6.32-279.el6.x86_64, host_os_version=#1 SMP Wed Jun 13
18:24:36 EDT 2012, No of controller=2, PM/RBAC=dfm, Host
Virtualization=No, Multipath-type=nativempio, Protection Enabled=Yes,
Protocol=fcp"
```

SnapDrive for UNIX sends the following AutoSupport message to the storage system, if `dfm` is configured and *`rbac-method`* is set to **`native`**.

```
computerName="x336-207-58"
        eventSource="snapdrive"
        appVersion="5.2 for UNIX"
        eventID="2"
        category="daemon restarted"
        subject="host_name=x336-207-58, host_os=Linux,
host_os_release=2.6.32-279.el6.x86_64, host_os_version=#1 SMP Wed Jun 13
18:24:36 EDT 2012, No of controller=2, PM/RBAC=native, Host
Virtualization=No, Multipath-type=nativempio, Protection Enabled=Yes,
Protocol=fcp"
```

SnapDrive for UNIX sends the following AutoSupport message to the storage system when a `snap create` operation succeeds:

```
computerName="x336-207-58"
        eventSource="snapdrive"
        appVersion="5.2 for UNIX"
        eventID="5"
        category="snap create successful"
        subject="host_name=x336-207-58, host_os=Linux,
host_os_release=2.6.32-279.el6.x86_64, host_os_version=#1 SMP Wed Jun 13
18:24:36 EDT 2012, No of controller=3, PM/RBAC=native, Host
Virtualization=No, Multipath-type=nativempio, Protection Enabled=No,
Protocol=iscsi, snapshot_name=dg_snap"
```

SnapDrive for UNIX sends the following AutoSupport message to the storage system when the storage show all operation succeeds:

```
computerName="x336-207-58"
        eventSource="snapdrive"
        appVersion="5.2 for UNIX"
        eventID="3"
        category="general"
        subject="protos=fcp, Connect Luns=8, dgs=4, hvs=3, fs=3,
host_name=x336-207-58, host_os=Linux,
host_os_release=2.6.32-279.el6.x86_64, host_os_version=#1 SMP Wed Jun 13
18:24:36 EDT 2012, No of controller=2, PM/RBAC=native, Host
Virtualization=No, Multipath-type=nativempio, Protection Enabled=No,
Protocol=fcp"
```

Multipath access in SnapDrive for UNIX

SnapDrive for UNIX supports FC multipath access to the storage systems using the standard multipathing software solution. By using multipathing, you can configure multiple network paths between the host and storage system.

Platform	Multipathing solution
Linux	NativeMPIO [DM Multipath]

If one path fails, the FC traffic continues on the remaining paths. Multipathing is required if the host has multiple paths to a LUN, and it works by making the underlying paths transparent to the user. If the multipathing solution specified in the configuration file for SnapDrive for UNIX operations is configured and supported, SnapDrive for UNIX uses the specified multipathing solution.

Enabling multipathing

To use multipathing in SnapDrive for UNIX, you need to complete some steps that include installing and starting the HBA card. If you are using a third-party multipathing solution, you must download the software and application package from the HBA vendor's web site.

Before you begin

To ensure you have the current version of the system components, see the Interoperability Matrix for FC and iSCSI products.

Support for new components is continually added. The Interoperability Matrix contains a complete list of supported HBAs, platforms, applications, and drivers.

Steps

1. Install the supported HBAs before you install the appropriate Host Utilities software.

   Note: SnapDrive for UNIX supports multivendor HBAs.

2. Start the HBA service.

   If the HBA service is not running, the following error message is displayed when you run the SnapDrive for UNIX commands, such as, `snapdrive storage create` and `snapdrive config prepare luns`:

   ```
   0001-876 Admin error: HBA assistant not found
   ```

You must ensure that the required number of paths are up and running. You can verify the paths by using the `sanlun` utility, which comes with the Host Utilities software. For example, in the FC multipathing configuration, you can use the `sanlun fcp show adapter -v` command.

Example

In the following example, there are two HBA ports (fcd0 and fcd1) connected to the host that are operational (port state). You can have only one HBA or iSCSI initiator and you must configure multipathing by providing more than one path to the target LUNs.

```
# sanlun fcp show adapter -v
adapter name: fcd0
WWPN: 50060b000038c428
WWNN: 50060b000038c429
driver name: fcd
model: A6826A
model description: Fibre Channel Mass Storage Adapter
(PCI/PCI-X)
serial number: Not Available
hardware version: 3
driver version: @(#) libfcd.a HP Fibre Channel
ISP 23xx & 24xx Driver B.11.23.04
/ux/core/isu/FCD/kern/src/common/wsio/fcd_init.c:Oct 18
2005,08:19:50
firmware version: 3.3.18
Number of ports: 1 of 2
port type: Fabric
port state: Operational
supported speed: 2 GBit/sec
negotiated speed: 2 GBit/sec
OS device name: /dev/fcd0
adapter name: fcd1
WWPN: 50060b000038c42a
WWNN: 50060b000038c42b
driver name: fcd
model: A6826A
model description: Fibre Channel Mass Storage Adapter
(PCI/PCI-X)
serial number: Not Available
hardware version: 3
driver version: @(#) libfcd.a HP Fibre Channel
ISP 23xx & 24xx Driver B.11.23.04
/ux/core/isu/FCD/kern/src/common/wsio/fcd_init.c:Oct 18
2005,08:19:50
firmware version: 3.3.18
Number of ports: 2 of 2 port type: Fabric
port state: Operational
supported speed: 2 GBit/sec
negotiated speed: 2 GBit/sec
OS device name: /dev/fcd1
```

Example

If multipathing is enabled on a host, multiple paths are visible for the same LUN. You can use the `sanlun lun show all` command to verify the paths. In the following example, you can find multiple paths to the same LUN (`fish: /vol/vol1/lun`):

```
 [root@lnx221-75 ~]# sanlun lun show
filer:        lun-pathname device filename adapter protocol lun size
lun state
f960-221-167: /vol/vol1/lun1 /dev/sdd host5 FCP 100m (104857600)
GOOD
f960-221-167: /vol/vol1/lun1 /dev/sdc host6 FCP 100m (104857600)
GOOD
```

3. If a third-party multipathing solution is supported by SnapDrive for UNIX or Host Utilities, download the HBA driver software package and applications package from the HBA vendor's web site. **QLogic**: For QLogic HBAs, go to *http://support.qlogic.com* . From OEM Models, select NetApp. Locate the driver version listed in the support Matrix and download it. **Emulex:** For Emulex HBAs, go to *http://www.emulex.com/ts/index.html*. From Downloads, select NetApp. Locate the driver version listed in the support Matrix and download it. Also download the Emulex applications package from the same location.

   Note: If the host is a 64-bit Linux operating system, you must ensure that you install the following packages:

   - For Qlogic HBAs, install 32-bit binaries of `QConvergeConsoleCLI` and change `qla2xxx64 /usr/lib64/libqlsdm.so` to `qla2xxx /usr/lib/libqlsdm.so` in the `/etc/hba.conf` file.
   - For Emulex HBA, install 32-bit binaries of `libnl` and `libgcc` packages.
   - For HU and HBAAPI, install 32-bit HU and HBAAPI applications.

   If you are using QLogic adapter with FC connectivity, download the QLogic rescan script from the QLogic web site and copy it to the `/root` path (for example, `/root/dynamic-lun-rescan.sh`). The QLogic rescan script asks for user confirmation; SnapDrive for UNIX might hang indefinitely at this confirmation stage. You can avoid this confirmation by setting the variable *`QL_DISABLE_WARNING`* to `1` in the script.

   Earlier versions of SnapDrive for UNIX used vendor-specific SCSI rescan scripts to scan LUNs over FCP, and thereby copying vendor-specific script to `/root/dynamic-lun-rescan.sh`. This was made available until RHEL 5U3.

   For RHEL 5U4/ SLES 10SP2 and later versions, the rescan script is currently available in the `/usr/bin` directory. In case the rescan script is not available in the directory, it is present along with the `sg3_utils` package.

   Note: You must ensure that the `sg3_utils` and `sg3_utils-libs` libraries are available for Red Hat Enterprise Linux (RHEL) and Oracle Enterprise Linux (OEL) versions. However, the

`sg3_utils` libraries are available for SUSE Linux Enterprise Server (SLES) version in the `scsci utility.rpm` package.

4. In an FC configuration, zone the host HBA ports and target ports by using the switch zoning configuration.
5. Install and set up the appropriate FC.
6. Check the SnapDrive for UNIX stack requirements.
7. Install or upgrade SnapDrive for UNIX.
8. Verify the SnapDrive for UNIX installation.
9. Locate the `snapdrive.conf` file path.
10. Configure the following configuration variables in the `snapdrive.conf` file:
    - *`multipathing-type`*
    - *`default-transport`*
    - *`fstype`*
    - *`vmtype`*

    For every host, the multipathing type, transport type, file system, and volume manager type are dependent on each other. The following table describes all the possible combinations:

Host platform	**Default transport type**	**Multipathing type**	**fstype**	**vmtype**
Linux	iscsi	nativempio	ext4 or ext3	lvm
	iscsi	none	ext4 or ext3	lvm
	FCP	none	ext4 or ext3	lvm
	FCP	nativempio	ext4 or ext3	lvm

The preceding table gives the supported values of the *`multipathing-type`*, *`default-transport`*, *`fstype`*, and *`vmtype`* configuration variables.

Note: If the transport protocol is `iscsi`, and the multipathing type is set as *`none`*, you should stop the multipath daemon and execute SnapDrive for UNIX commands.

11. Save the `snapdrive.conf` file.

    SnapDrive for UNIX automatically checks this file each time it starts. You must restart the SnapDrive for UNIX daemon for the changes to take effect.

Related concepts

SnapRestore and Snapconnect operations does not work in Linux after multipathing type migration on page 299

Related information

NetApp Support
NetApp Interoperability
Linux Host Utilities 6.2 Installation and Setup Guide

Multipath setup

Linux MPIO works if host setup is completed. The host setup is broadly classified as HBA setup, HBA driver parameter setup, Multipath setup, LVM setup, and SnapDrive for UNIX setup.

HBA setup

HBA Setup is the process of installing an appropriate HBA Card and the supported drivers on a Linux host.

Following are the HBA Cards that are supported for a Linux MPIO Configuration:

- QLOGIC
- EMULEX

These HBA cards are supported by FC Host Utilities Linux Attach Kit 3.0 and above with RHEL4 Update 6 and above.

Setting up HBA driver parameter

To set up HBA driver for Linux MPIO, the exact sequence of steps required depends on the operating system used. The setup also depends on the HBA card used.

About this task

The following steps are required to set up the HBA driver parameter for Linux MPIO:

Steps

1. Uninstall the built-in drivers.
2. Install the latest drivers from the vendor's web site.
3. Set the driver parameters using the vendor's CLI Configuration tool.
4. Edit the `/etc/modprobe.conf` file to set up default parameters for the HBA driver.
5. Regenerate the initrd (Ram Disk Image) with the HBA driver parameters.

6. Reboot the host for the new HBA Driver settings to be effective.

Related information

NetApp Support
Linux Host Utilities 6.2 Installation and Setup Guide

Multipath configuration variables

You need to change few configuration variables in the `snapdrive.conf` file for MPIO to work with Linux.

After installing SnapDrive for UNIX on the host, edit the `/opt/Netapp/snapdrive/snapdrive.conf` file and change the following settings to the appropriate values:

```
enable-implicit-host-preparation=on  # Enable implicit host preparation
for LUN creation
  default-transport="FCP"  # Transport type to use for storage
provisioning, when a decision is needed
  multipathing-type= "nativempio"  # Multipathing software to use when
more than one multipathing solution is available
```

Restart the SnapDrive daemon for the `snapdrive.conf` file changes to take effect. After SnapDrive daemon restart, SnapDrive commands start using the DM-MP stack.

Setting up multipathing

To set up multipath for Linux, you need to complete a few steps.

Steps

1. After the host reboots, the multipath daemon should be running as seen in the following example:

```
root@lnx197-123 ~]# ps -ef | grep multipathd
root      5713     1  0 22:44 ?        00:00:00 /sbin/multipathd
root      5739  1783  0 22:44 pts/1    00:00:00 grep multipathd
```

If the multipath daemon is not running, ensure that it runs after the reboot. You can start the multipath daemon by running the following command:

```
[root@lnx197-123 ~]# chkconfig --level 345 multipathd on
```

Note: SnapDrive for UNIX does not support the use of user-friendly names or aliases in multipath environments. Ensure that the *`user_friendly_names=no`* parameter is set and that there are no aliases defined in the `/etc/multipath.conf` file.

- You do not have to set any values in the `/etc/multipath.conf` file if you are using either Red Hat Enterprise Linux (RHEL) 6.4 or later or Oracle Linux 6.4 or later. However,

you must still maintain a dummy `/etc/multipath.conf` file, which can either be empty or contain the blacklisting info, if required.

- You do not have to maintain a `/etc/multipath.conf` file if you are using SUSE Linux Enterprise Server (SLES) 11 SP3 or later. However, you can have a `/etc/multipath.conf` file to contain the blacklisting info, if required.

2. Replace the string `HITACHI_HUS103073FL3800_V3WTL7XA` with the output of the command `scsi_id -gus /block/<LD>`, where `LD` is the local block device name.

   Note: For some local block devices, the `scsi_id` command may not return any strings. In that case, the local block device needs to be blacklisted by using devnode directive.

3. Increase the number of open file descriptors that a process can open in the host by appending the following lines in the `/etc/security/limits.conf` file:

```
soft nofile 4096
       hard nofile 4096
```

4. Ensure that the Linux SG Driver is always loaded after the system reboot by entering the following command:

```
echo "modprobe sg" >> /etc/rc.local
```

5. Reboot the host to ensure that settings are active.

   Note: The lvm2-2.02.17-7.27.8 and the *`filter`* setting must be assigned as = `["r|/dev/.*/by-path/.*|", "r|/dev/.*/by-id/.*|", "r|/dev/cciss/.*|", "a/.*/"]` in the `lvm.conf` file in SLES10 SP2.

Related information

NetApp Support
Linux Host Utilities 6.2 Installation and Setup Guide

Thin provisioning in SnapDrive for UNIX

The thin provisioning feature in SnapDrive for UNIX allows the user to have more storage space for the hosts than is actually available on the storage system.

Within SnapDrive for UNIX, you cannot set the fractional reserve value, and there is no integration with Data ONTAP features such as autodelete and autosize. These Data ONTAP features can be safely used with SnapDrive for UNIX; however, there is no awareness within SnapDrive for UNIX, if an autodelete or autosize event occurs.

Related information

NetApp Technical Report 3483: Thin Provisioning in a NetApp SAN or IP SAN Enterprise Environment

Enabling thin provisioning for LUNs

You can use SnapDrive for UNIX to carry out thin provisioning on your storage system. Thin provisioning is also referred as space-reservation.

Step

1. Set the `space-reservations-enabled` configuration variable value to `on`.

   You can also enable thin provisioning by using the `-reserve` and `-noreserve` parameters.

   Parameter override the value mentioned in the `-space-reservations-enabled` variable.

   You could use `-reserve` and `-noreserve` with the following commands to enable or disable LUN reservation:

   - `snapdrive storage create`
   - `snapdrive storage resize`
   - `snapdrive snap connect`
   - `snapdrive snap restore`

   By default, SnapDrive for UNIX enables space reservation for a fresh or new storage create operations. For snap restore and snap connect operations, it uses the space reservation present in the Snapshot copy if the `-reserve` or `-noreserve` parameters are not specified at the command line, or if the value in the configuration file is uncommented.

Enabling thin provisioning for NFS entities

You can use SnapDrive for UNIX to carry out thin provisioning for NFS entities on your storage system. Thin provisioning is referred as space-reservation.

Step

1. To enable space reservation for snap connect operations, you can enable space reservation for volumes by using the `-reserve` parameter with the commands involving NFS entities. For NFS entities, SnapDrive for UNIX uses the space reservation available in the Snapshot copy if the `-reserve` or `-noreserve` parameters are not specified in a command.

Multiple subnet configuration

Multiple subnets are useful in an environment where you want to separate management traffic and data traffic. This separation creates a more secure environment for managing network traffic. SnapDrive 4.1.1 for UNIX and later versions running on servers in such environments supports all the SnapDrive operations available in stand-alone environments and host and HA pair environments.

Data related to the management of storage systems is transmitted through the management interface. DataFabric Manager, Protection Manager, and SnapDrive for UNIX can be part of the management interface. The data interface is used for data traffic between storage systems.

To configure multiple subnets in your environment, you should use the `mgmtpath` option with the `snapdrive config set` command.

SnapDrive for UNIX does not support operations in a SAN environment where the host name of the storage system is different from the public name, but both names resolve to the same IP address. To work around this situation, you can do one of the following:

- Assign a different IP address for the system name.
- Configure the system so that it does not reply when you try to connect to it.

Configuring management and data interfaces for a storage system

You can configure multiple data interfaces for a single management interface in an NFS environment.

Before you begin

Before you configure a management interface for a data interface, you must run the `snapdrive config set vsadmin` command for the management interface.

Steps

1. Delete the previous interface entry for storage system communication if that entry is different from the newly selected management interface:

```
# snapdrive config list
username    appliance name   appliance type
-----------------------------------------
root        f3050-220-91     StorageSystem
root        lnx197-144       DFM
```

2. Set the configuration for the new interface:

```
# snapdrive config set root f3050-197-91
Password for root:
Retype password:
```

The following is an example for Vserver.

```
# snapdrive config set vsadmin clstr-vs2
Password for vsadmin:
Retype password:
```

3. Configure the data interface for the new management interface:

```
# snapdrive config set -mgmtpath f3050-197-91 f3050-220-91#
```

In the preceding command, f3050-197-191 is the management interface and f3050-220-91 is the data interface.

The following is an example for Vserver.

```
snapdrive config set -mgmtpath clstr-vs2  clstr-vs2-2
system name   management interface   datapath interface
-------------------------------------------------------
clstr-vs2     10.72.220.203          10.72.221.155
```

In the output, 10.72.220.203 is the management interface and 10.72.221.155 is the data interface.

Viewing all the data interfaces for a management interface

You can view all the data interfaces for a management interface by using the `snapdrive config list` command in an NFS environment.

Step

1. At the CLI, enter the following command:

   `snapdrive config list -mgmtpath`

```
#snapdrive config list -mgmtpath
system name        management interface   datapath interface
-------------------------------------------------------------------------
---------
f3050-197-91        10.72.197.91           10.72.220.91|10.72.168.91
```

The following is an example for Vserver.

```
#snapdrive config list -mgmtpath
system name   management interface   datapath interface
-------------------------------------------------------
clstr-vs2     10.72.220.203          10.72.221.155
```

Deleting a data interface entry for a management interface

You can delete a data interface entry that is associated with a specific management interface in an NFS environment by using the `snapdrive config delete -mgmtpath` command.

Step

1. At the CLI, enter the following command:

   `snapdrive config delete -mgmtpath` *`data_interface`*

   ```
   #snapdrive config delete –mgmtpath f3050-197-91
   Deleted configuration for appliance: f3050-197-91
   ```

   The following is an example for Vserver.

   ```
   #snapdrive config delete –mgmtpath clstr-vs2
   Deleted configuration for appliance: clstr-vs2
   ```

LUN names in SAN environment

In all the SAN operations, the format of LUN names should always be of the host name, irrespective of whether it resolves to an IP address. In a pure SAN environment, there is no concept of data path. The management interface mapping must be the same as the data path interface.

config list output in a SAN multiple subnet environment

```
#snapdrive config set -mgmtpath f3050-197-91 f3050-197-91

#snapdrive config list -mgmtpath
system name        management interface   datapath interface
-------------------------------------------------------------
bart               10.72.197.91           10.72.197.91
```

Pure NFS environment

If you configure a system for multiple subnets and one or more NFS volumes are mounted through the management interface, then you should always configure the first data interface as the management interface.

In the following example, the management interface is `10.72.221.19`, and the data interface is `10.72.220.45`.

```
# snapdrive config list
username    appliance name   appliance type
-----------------------------------------
root        10.72.221.19     StorageSystem

# snapdrive config list -mgmtpath
system name    management interface   datapath interface
-------------------------------------------------------
f2040-221-19   10.72.221.19           10.72.220.45
```

Mixed SAN and NFS environments

In mixed SAN and NFS environments, the management and data interface must be mapped so that the first data interface is the same as the management interface.

In the following example, the management interface is `10.72.197.91`, and the data interface is `10.72.220.91`.

```
#snapdrive config set -mgmtpath f3050-197-91 f3050-197-91 f3050-197-91
f3050-220-91

#snapdrive config list -mgmtpath
 system name        management interface   datapath interface
 -----------------------------------------------------------------
 bart               10.72.197.91           10.72.197.91|10.72.220.91
```

Automatic detection of host entities

SnapDrive for UNIX automatically detects the configuration of the host entity for some commands. A few `snap storage` commands need only the name of the host entity. In these cases, you do not have to specify the type of the host entity.

The following commands are enabled for automatic detection:

- `storage delete`
- `storage resize`

- `snap create`
- `snap restore`
- `snap connect`
- `snap list`

When the host entity exists, SnapDrive for UNIX automatically detects the type of the host entity. In this case, you only need to provide the name of the host entity; you do not have to specify the type. The SnapDrive `snap` commands and some `storage` commands also need only the name of the host entity; you do not have to specify the type.

Automatic detection of commands takes extra time for SnapDrive 4.1 and later because it collects details of all the storage resources. If you want a faster response, specify the filespec with the SnapDrive for UNIX commands.

You can enable automatic detection for the storage delete operation by running the `snapdrive storage delete` command.

Example 1:

```
snapdrive storage delete host_dg my_fs -full
```

In the example, `host_dg` and `my_fs` are automatically detected.

Example 2:

```
snapdrive storage delete mydg -fs myfs -full
```

In the example, the `mydg` disk group is automatically detected.

You can enable automatic detection for the storage resize operation by running the `snapdrive storage resize` command.

For example:

```
[root@lnx197-132 ~]# snapdrive storage resize mydg23 -addlun -growby 10m
Auto detecting the type of filespec 'mydg23' in progress ... detected as
disk group
        discovering filer LUNs in disk group mydg23...done
        LUN bart:/vol/voldm/mydg23-1_SdLun ... created

        mapping new lun(s) ... done
        discovering new lun(s) ... done.
        initializing LUN(s) and adding to disk group mydg23...done
Disk group mydg23 has been resized
```

You can enable automatic detection for the snap create operation by running the `snapdrive snap create` command.

For example:

```
root@lnx197-132 ~]# snapdrive snap create mydg22 mydg23 /mnt/mnt12 -
snapname new_snap
Auto detecting the type of filespec 'mydg22' in progress ... detected as
disk group
Auto detecting the type of filespec 'mydg23' in progress ... detected as
disk group
Auto detecting the type of filespec '/mnt/mnt12 ' in progress ...
detected as file system

Starting snap create /dev/mapper/mydg22, /dev/mapper/mydg23, /mnt/mnt12
  WARNING:  DO NOT CONTROL-C!
            If snap create is interrupted, incomplete snapdrive
                 generated data may remain on the filer volume(s)
                 which may interfere with other snap operations.
Successfully created snapshot new_snap on bart:/vol/voldm

        snapshot new_snap contains:
        disk group mydg22
        disk group mydg23
        disk group dg121 containing host volumes
                lv121 (filesystem: /mnt/mnt12)
```

You can enable automatic detection for the snap connect operation by running the `snapdrive snap connect` command.

For example:

```
[root@lnx197-132 ~]# snapdrive snap connect mydg22 xxx mydg23 yyy -
snapname bart:/vol/voldm:snap_1
Auto detecting the type of filespec 'mydg22' in progress ... detected as
disk group
Auto detecting the type of filespec 'xxx' in progress ...
        xxx does not exist - Taking xxx as a destination to fspec
mydg22Auto detecting the type of filespec 'mydg23' in progress ...
detected as disk group
Auto detecting the type of filespec 'yyy' in progress ...
        yyy does not exist - Taking yyy as a destination to fspec mydg23
 connecting mydg22:
        LUN copy mydg22_SdLun_0 ... created
                 (original: bart:/vol/voldm/mydg22_SdLun)

        mapping new lun(s) ... done

 connecting mydg23:
        LUN copy mydg23_SdLun_1 ... created
                 (original: bart:/vol/voldm/mydg23_SdLun)

        mapping new lun(s) ... done
        discovering new lun(s) ... done
```

```
        Importing xxx, yyy
Successfully connected to snapshot bart:/vol/voldm:snap_1
        disk group xxx
        disk group yyy
```

You can enable automatic detection for the snap restore operation by running the `snapdrive snap restore` command.

For example:

```
snapdrive snap restore bart:/vol/voldm/lun44 /mnt/fs3 fs5_SdDg/fs5_SdHv
fs4_SdDg -snapname bart:/vol/voldm:toi_snap

        Auto detection of file_spec(s) in progress ...
               - 'bart:/vol/voldm/lun44' detected as LUN.
               - '/mnt/fs3' detected as file system.
               - 'fs5_SdDg/fs5_SdHv' detected as logical volume.
               - 'fs4_SdDg' detected as disk group.
        Starting to restore /dev/mapper/fs4_SdDg, /mnt/fs3, /dev/mapper/
fs5_SdDg-fs5_SdHv, bart:/vol/voldm/lun44
         WARNING:  This can take several minutes.
           DO NOT CONTROL-C!
           If snap restore is interrupted, the filespecs
           being restored may have inconsistent or corrupted
           data.
       For detailed progress information, see the log file /var/log/sd-
recovery.log
           Importing fs4_SdDg, fs3_SdDg, fs5_SdDg
           Successfully restored snapshot toi_snap on bart:/vol/
voldm
       disk group fs4_SdDg containing host volumes
               fs4_SdHv (filesystem: /mnt/fs4)
       disk group fs3_SdDg containing host volumes
               fs3_SdHv (filesystem: /mnt/fs3)
       disk group fs5_SdDg containing host volumes
               fs5_SdHv (filesystem: /mnt/fs5)
       raw LUN: bart:/vol/voldm/lun44
```

SnapDrive does not support automatic detection for snap connect and snap restore operations for dead filespecs.

You can enable automatic detection for the snap list operation by running the `snapdrive snap list` command.

For example:

```
root@lnx197-132 ~]# snapdrive snap list -snapname bart:/vol/voldm:snap_1

snap name                             host                   date
snapped
-----------------------------------------------------------------------------
-------
bart:/vol/voldm:snap_1           lnx197-132.xyz.com Apr  9 06:04 mydg22
mydg23 dg121
```

```
[root@lnx197-132 ~]# snapdrive snap list mydg23
Auto detecting the type of filespec 'mydg23' in progress ... detected as
disk group

snap name                           host                   date
snapped
-----------------------------------------------------------------------
-------
bart:/vol/voldm:snap_1           lnx197-132.xyz.com Apr  9 06:04 mydg22
mydg23 dg121
bart:/vol/voldm:all                 lnx197-132.xyz.com Apr  9 00:16
mydg22 mydg23 fs1_SdDg
bart:/vol/voldm:you                 lnx197-132.xyz.com Apr  8 21:03
mydg22 mydg23
bart:/vol/voldm:snap_2                 lnx197-132.xyz.com Apr  8 18:05
mydg22 mydg23
```

What SnapDrive wizard is

SnapDrive for UNIX has different wizards that help you to perform a particular SnapDrive operation in an interactive manner.

Operations performed using wizards

You can use different wizards to create storage entities and manipulate Snapshot copies in an efficient manner.

The following SnapDrive for UNIX commands have an equivalent wizard to perform operations:

- `storage create`
- `storage delete`
- `snap restore`
- `snap connect`
- `snap disconnect`

Managing storage using a wizard

You can use a SnapDrive for UNIX wizard to create storage in an interactive and efficient manner. The wizard runs you through a set of questions and helps you to create storage.

You can launch the wizard by using the `snapdrive storage wizard create` command.

The following storage management operations can be performed:

- Creating a LUN
- Creating a disk group and automatically setting up the LUN

- Creating a disk group and specifying the LUN.
- Creating a host volume and automatically setting up the LUN
- Creating a host volume and specifying the LUN
- Creating a file system on a LUN and automatically setting up the LUN
- Creating a file system on a LUN and specifying the LUN.
- Creating a file system on a LUN and setting up the LUN automatically with Logical Volume Manager (LVM) and disk group specified
- Creating a file system on a LUN and specifying the LUN with LVM and disk group specified
- Creating a file system on a LUN and setting up the LUN automatically with LVM and host volume specified
- Creating a file system on a LUN and specifying the LUN with LVM and host volume specified

Managing Snapshot copies using a wizard

You can use a wizard to manage Snapshot copies. This wizard runs you through a set of questions and helps you to perform the snap connect, snap restore, and snap disconnect operations.

You can run the wizard by using the `snapdrive snap wizard` command.

The following table lists the different operations and corresponding commands to run the wizard. After launching the wizard, follow the steps in the application window.

Operation	Command
Snapshot restore	`snapdrive snap wizard restore`
Snapshot connect	`snapdrive snap wizard connect`
Snapshot connect operation for file system with storage system volume	
Snapshot connect for disk group	
Snapshot disconnect for LUN	`snapdrive snap wizard disconnect`
Snapshot disconnect for a disk group	
Snapshot disconnect for host volume	
Snapshot disconnect for file system	

Limitations: In SnapDrive 4.1 for UNIX and later, the `snapdrive snap wizard` command has the following limitations:

- Volume-based SnapRestore is not supported with the `snap wizard restore` command.

- FlexClone volume is not supported with the `snap wizard connect` command.
- Operations on unresponsive file specifications is not supported with `snap wizard` commands.

Deleting storage using a wizard

You can use the storage delete wizard to perform certain delete operations.

You can start the wizard by using the `snapdrive storage wizard delete` command.

You can delete the following entities:

- A LUN
- A disk group
- A logical volume
- A file system

Security features in SnapDrive for UNIX

Before you use SnapDrive for UNIX, you must understand its security features and learn how to access them.

What the Security features are

SnapDrive for UNIX provides certain features that allow you to work with it more securely. These features give you more control over which users can perform operations on a storage system and from which host.

The security features allow you to perform the following tasks:

- Set up access control permissions
- Specify login information for the storage systems
- Specify that SnapDrive for UNIX use HTTPS

The access control feature allows you to specify which operations a host running SnapDrive for UNIX can perform on a storage system. You set these permissions individually for each host. In addition, to allow SnapDrive for UNIX to access a storage system, you must supply the login name and password for that storage system.

The HTTPS feature lets you specify SSL encryption for all interactions with the storage system through the Manage ONTAP interface, including sending the passwords. This behavior is the default in SnapDrive 4.1 for UNIX and later releases for Linux hosts; however, you can disable SSL encryption by changing the value of the `use-https-to-filer` configuration variable to `off`.

Access control in SnapDrive for UNIX

SnapDrive for UNIX allows you to control the level of access that each host has to each storage system to which the host is connected.

The access level in SnapDrive for UNIX indicates which operations the host is allowed to perform when it targets a given storage system. Except for the show and list operations, the access control permissions can affect all Snapshot and storage operations.

What access control settings are

To determine the access control permissions, SnapDrive for UNIX checks for a permissions file in the root volume of the storage system.

- `sdhost-name.prbac` is in the directory `/vol/vol0/sdprbac` (SnapDrive permissions roles-based access control). The file name is `sdhost-name.prbac`, where host-name is the name of the host to which the permissions apply. You can have a permissions file for each host attached to the storage system. You can use the `snapdrive config access` command to display information about the permissions available for a host on a specific storage system.
- `sdgeneric.prbac` file is in the directory `/vol/vol0/sdprbac`. The filename `sdgeneric.prbac` is used as the default access settings for multiple hosts that do not have access to `sdhost-name.prbac` on the storage system.

The following are the rules defined for determining the access control permissions in SnapDrive for UNIX.

- Check if the `sdhost-name.prbac` file exists, if it does not exist, then use the `sdgeneric.prbac` to check the access permissions.
- If you do not have both `sdhost-name.prbac` and `sdgeneric.prbac`, then check the configuration variable *`all-access-if-rbac-unspecified`* that is defined in the `snapdrive.conf` file.

Note: If you have both `sdhost-name.prbac` and `sdgeneric.prbac` available in `/vol/vol0/sdprbac`, then use the `sdhost-name.prbac` to check the access permissions, as this overwrites the values provided for `sdgeneric.prbac`.

Setting up access control from a given host to a given vFiler unit is a manual operation. The access from a given host is controlled by a file residing in the root volume of the affected vFiler unit. The file contains the name as `/vol/<vfiler root volume>/sdprbac/sdhost-name.prbac`, where host-name is the name of the affected host, as returned by `gethostname(3)`. You should ensure that this file is readable, but not writable, from the host that can access it.

Note: To determine the name of the host, run the `hostname` command.

If the file is empty, unreadable, or has an invalid format, SnapDrive for UNIX does not grant the host access permission to any of the operations.

Setting up access control from a given host to a given Vserver unit is a manual operation. The access from a given host is controlled by a file residing in the root volume of the affected Vserver unit. This file has the name `/vol/<vserver root volume>/sdhost-name.prbac`, where host-name is the name of the affected host, as returned by `gethostname(3)`. You should ensure that this file is readable, but not writable, from the host that can access it.

Note: To mount the Vserver root volume on the host system and create `*.prbac` file(s), execute the following command

```
mount <vservername>:/ <mntpoint>
```

If the file is missing, SnapDrive for UNIX checks the configuration variable *all-access-if-rbac-unspecified* in the `snapdrive.conf` file. If the variable is set to `on` (the default), it allows the hosts complete access to all these operations on that storage system. If the variables set to `off`, SnapDrive for UNIX denies the host permission to perform any operations governed by access control on that storage system.

Available access control levels

SnapDrive for UNIX provides various access control levels to the users. These access levels are related to the Snapshot copies and storage system operations.

You can set the following access levels:

- NONE—The host has no access to the storage system.
- SNAP CREATE—The host can create Snapshot copies.
- SNAP USE—The host can delete and rename Snapshot copies.
- SNAP ALL—The host can create, restore, delete, and rename Snapshot copies.
- STORAGE CREATE DELETE—The host can create, resize, and delete storage.
- STORAGE USE—The host can connect and disconnect storage, and also perform clone split estimate and clone split start on storage.
- STORAGE ALL—The host can create, delete, connect, and disconnect storage, and also perform clone split estimate and clone split start on storage.
- ALL ACCESS—The host has access to all the preceding SnapDrive for UNIX operations.

Each level is distinct. If you specify permission for only certain operations, SnapDrive for UNIX can execute only those operations. For example, if you specify STORAGE USE, the host can use SnapDrive for UNIX to connect and disconnect storage, but it cannot perform any other operations governed by access control permissions.

Setting up access control permission

You can set up access control permission in SnapDrive for UNIX by creating a special directory and file in the root volume of the storage system.

Before you begin

Ensure that you are logged in as a root user.

Steps

1. Create the directory `sdprbac` in the root volume of the target storage system.

One way to make the root volume accessible is to mount the volume using NFS.

2. Create the permissions file in the `sdprbac` directory. Ensure the following statements are true:

- The file must be named `sdhost-name.prbac` where host-name is the name of the host for which you are specifying access permissions.
- The file must be read-only to ensure that SnapDrive for UNIX can read it, but that it cannot be modified.

Example

To give a host named dev-sun1 access permission, you would create the following file on the storage system: `/vol/vol1/sdprbac/sddev-sun1.prbac`

3. Set the permissions in the file for that host.

You must use the following format for the file:

- You can specify only one level of permissions. To give the host full access to all operations, enter the string ALL ACCESS.
- The permission string must be the first thing in the file. The file format is invalid if the permission string is not in the first line.
- Permission strings are case-insensitive.
- No white space can precede the permission string.
- No comments are allowed.

These valid permission strings allow the following access levels:

- NONE—The host has no access to the storage system.
- SNAP CREATE—The host can create Snapshot copies.
- SNAP USE—The host can delete and rename Snapshot copies.
- SNAP ALL—The host can create, restore, delete, and rename Snapshot copies.
- STORAGE CREATE DELETE—The host can create, resize, and delete storage.
- STORAGE USE—The host can connect and disconnect storage, and also perform clone split estimate and clone split start on storage.
- STORAGE ALL—The host can create, delete, connect, and disconnect storage, and also perform clone split estimate and clone split start on storage.
- ALL ACCESS—The host has access to all the preceding SnapDrive for UNIX operations.

Each of these permission strings is discrete. If you specify SNAP USE, the host can delete or rename Snapshot copies, but it cannot create Snapshot copies or restore or perform any storage provisioning operations.

Regardless of the permissions you set, the host can perform show and list operations.

4. Verify the access permissions by entering the following command:

   `snapdrive config access show` *`filer_name`*

Viewing the access control permission

You can view the access control permissions by running the `snapdrive config access show` command.

Step

1. Run the `snapdrive config access show` command.

   This command has the following format: `snapdrive config access {show | list} filename`

   You can use the same parameters regardless of whether you enter the `show` or `list` version of the command.

   #### Example

   This command line checks the storage system toaster to determine which permissions the host has. Based on the output, the permissions for the host on this storage system are SNAP ALL.

```
# snapdrive config access show toaster
This host has the following access permission to filer, toaster:
SNAP ALL
Commands allowed:
snap create
snap restore
snap delete
snap rename
#
```

   #### Example

   In this example, the permissions file is not on the storage system, so SnapDrive for UNIX checks the variable *`all-access-if-rbac-unspecified`* in the `snapdrive.conf` file to determine which permissions the host has. This variable is set to **on**, which is equivalent to creating a permissions file with the access level set to ALL ACCESS.

```
# snapdrive config access list toaster
This host has the following access permission to filer, toaster:
ALL ACCESS
Commands allowed:
```

```
snap create
snap restore
snap delete
snap rename
storage create
storage resize
snap connect
storage connect
storage delete
snap disconnect
storage disconnect
clone split estimate
clone split start
#
```

Example

This example shows the kind of message you receive if no permissions file is on the storage system toaster, and the variable *`all-access-if-rbac-unspecified`* in the `snapdrive.conf` file is set to **`off`**.

```
# snapdrive config access list toaster
Unable to read the access permission file on filer, toaster. Verify
that the
file is present.
Granting no permissions to filer, toaster.
```

Login information for storage systems

A user name or password allows SnapDrive for UNIX to access each storage system. It also provides security because, in addition to being logged in as root, the person running SnapDrive for UNIX must supply the correct user name or password when prompted for it. If a login is compromised, you can delete it and set a new user login.

You created the user login for each storage system when you set it up. For SnapDrive for UNIX to work with the storage system, you must supply it with this login information. Depending on what you specified when you set up the storage systems, each storage system could use either the same login or a unique login.

SnapDrive for UNIX stores these logins and passwords in encrypted form on each host. You can specify that SnapDrive for UNIX encrypt this information when it communicates with the storage system by setting the *`snapdrive.conf`* configuration variable *`use-https-to-filer=on`*.

Specifying login information

You must specify the user login information for a storage system. Depending on what you specified when you set up the storage system, each storage system could use either the same user name or password or a unique user name or password. If all the storage systems use the same user name or

password information, you must perform the following steps once. If the storage systems use unique user names or passwords, you must repeat the following steps for each storage system.

Before you begin

Ensure that you are logged in as a root user.

Steps

1. Enter the following command:

   `snapdrive config set` ***`user_name filename [filename...]`***

   `user_name` is the user name that was specified for that storage system when you first set it up.

   `filename` is the name of the storage system.

   [*`filename...`*] defines that you can enter multiple storage system names on one command line if they all have the same user login or password. You must enter the name of at least one storage system.

2. At the prompt, enter the password, if there is one.

   Note: If no password was set, press Enter (the null value) when prompted for a password.

   #### Example

   This example sets up a user called `root` for a storage system called toaster:

   ```
   # snapdrive config set root toaster
   Password for root:
   Retype Password:
   ```

   #### Example

   This example sets up one user called `root` for three storage systems:

   ```
   # snapdrive config set root toaster oven broiler
   Password for root:
   Retype Password:
   ```

3. If you have another storage system with a different user name or password, repeat these steps.

Verifying storage system user names associated with SnapDrive for UNIX

You can verify which user name SnapDrive for UNIX has associated with a storage system by executing the `snapdrive config list` command.

Before you begin

You must have logged in as root user.

Step

1. Enter the following command:

   `snapdrive config list`

   This command displays the user name or storage system pairs for all systems that have users specified within SnapDrive for UNIX. It does not display the passwords for the storage systems.

   #### Example

   This example displays the users associated with the storage systems named rapunzel and medium storage system:

```
# snapdrive config list
user name           storage system name
-----------------------------
rumplestiltskins    rapunzel
longuser            mediumstoragesystem
```

Deleting a user login for a storage system

You can delete a user login for one or more storage systems, by executing the `snapdrive config delete` command.

Before you begin

Ensure that you are logged in as a root user.

Step

1. Enter the following command:

   `snapdrive config delete` *`appliance_name [appliance_name]`*

   `appliance_name` is the name of the storage system for which you want to delete the user login information.

   SnapDrive for UNIX removes the user name or password login information for the storage systems you specify.

Note: To enable SnapDrive for UNIX to access the storage system, you must specify a new user login.

Setting up HTTP

You can configure SnapDrive for UNIX to use HTTP for your host platform.

Before you begin

Ensure that you are logged in as a root user.

Steps

1. Make a backup of the `snapdrive.conf` file.
2. Open the `snapdrive.conf` file in a text editor.
3. Change the value of the *`use-https-to-filer`* variable to `off`.

   A good practice any time you modify the `snapdrive.conf` file is to perform the following steps:

   a. Comment out the line you want to modify.

   b. Copy the commented-out line.

   c. Un-comment the copied text by removing the pound (#) sign.

   d. Modify the value.
4. Save the file after you make your changes.

   SnapDrive for UNIX automatically checks this file each time it starts. You must restart the SnapDrive for UNIX daemon for the changes to take effect.

Role-based access control in SnapDrive for UNIX

Role-based access control (RBAC) is used for user login and role permissions. RBAC allows administrators to manage groups of users by defining roles. If you need to restrict access to the database to specific administrators, you must set up administrator accounts for them. Additionally, if you want to restrict the information, these administrators can view, and the operations they can perform, you must apply roles to the administrator accounts you create.

RBAC is used in SnapDrive for UNIX with the help of Operations Manager console. Operations Manager console provides granular access to storage objects such as LUNs, qtrees, volumes, aggregates, and vFiler units.

Related concepts

Mandatory checks for volume-based SnapRestore on page 231
Restoring Snapshot copies on a destination storage system on page 224
Snap disconnect procedure on page 172

What role-based access control (RBAC) in SnapDrive for UNIX is

RBAC allows SnapDrive administrators to restrict access to a storage system for various SnapDrive operations. This limited or full access for storage operations depends on the role that is assigned to the user.

SnapDrive 4.0 for UNIX and later requires an RBAC access check for all the SnapDrive for UNIX operations. This behavior allows the storage administrators to limit the operations that SnapDrive users can perform depending on their assigned roles. RBAC is implemented using the Operations Manager infrastructure. In releases earlier than SnapDrive 4.0 for UNIX, there was limited access control and only the root user could perform SnapDrive for UNIX operations. SnapDrive 4.0 for UNIX and later provides support for nonroot local users and Network Information System (NIS) users by using the RBAC infrastructure of Operations Manager console. SnapDrive for UNIX does not require the root password of the storage system; it communicates with the storage system using sd-<hostname> user.

By default, Operations Manager console RBAC functionality is not used. You must turn on RBAC functionality by setting the variable `rbac-method=dfm` in the `snapdrive.conf` file and restart the SnapDrive for UNIX daemon.

The following requirements must be fulfilled before you can use this feature:

- Operations Manager console 3.7 or later.

- Operations Manager console server must be present and configured in the IP network that contains the SnapDrive hosts and the storage systems.
- Operations Manager console communication settings must be configured during SnapDrive installation.
- SnapDrive for UNIX daemon should be running.

SnapDrive for UNIX and Operations Manager console interaction

Use of Role-based access control (RBAC) depends on the Operations Manager console infrastructure. The Operations Manager console administrator must create user names for SnapDrive for UNIX use. All storage operation requests are first sent to Operations Manager console for an access check. After Operations Manager console verifies a storage operation from a specific SnapDrive user, the operation is completed.

The following diagram illustrates the entire RBAC for storage operations.

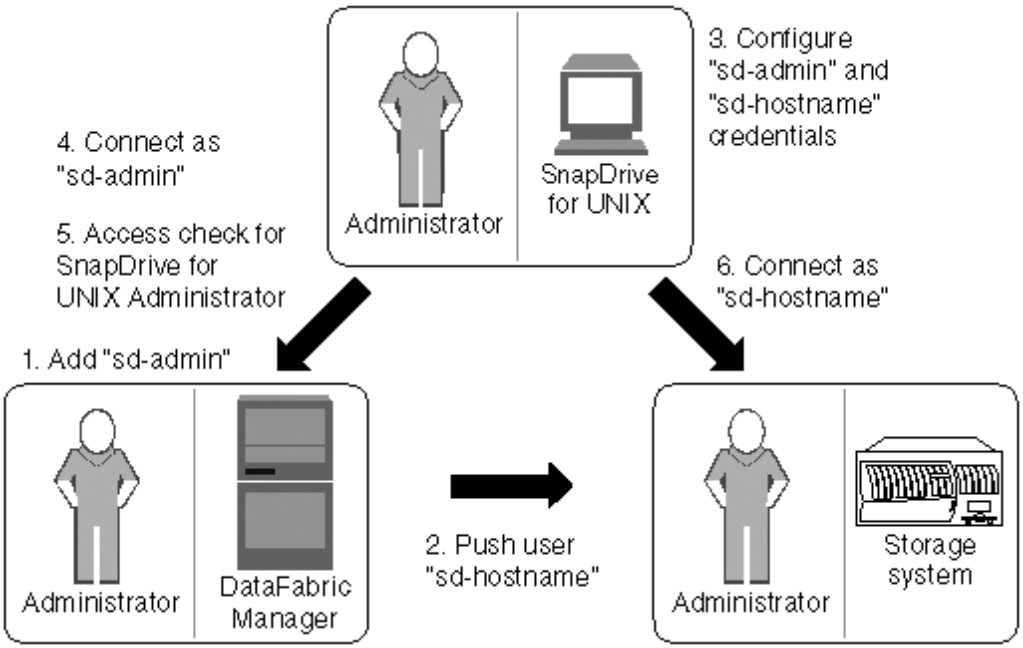

1. Operations Manager console administrator adds sd-admin user on Operations Manager console.
2. Operations Manager console administrator creates sd-hostname user on the storage system.

3. Operations Manager console administrator sends sd-admin and sd-hostname credentials to SnapDrive for UNIX administrator.
4. SnapDrive administrator configures SnapDrive with the received user credentials.
5. Operations Manager console performs access check for SnapDrive for UNIX use with the user credentials added by SnapDrive administrator.
6. After the SnapDrive user is authenticated, the user can connect to the storage system.

When a SnapDrive user wants to carry out some storage operation, the user issues the corresponding command at the command line. The request is sent to Operations Manager console for an access check. Operations Manager console checks whether the requested user has the appropriate permissions to carry out the SnapDrive operation. The result of the access check is returned to SnapDrive. Depending on the result, the user is allowed or not allowed to carry out the storage operations on the storage system.

If the user is verified after the access check, the user connects to the storage system as sd-hostname.

Note: sd-hostname and sd-admin are the recommended user names. You can configure SnapDrive for UNIX with other user names.

Configuration of role-based access control in SnapDrive for UNIX

You must complete various tasks to configure Role-Based Access Control (RBAC) for SnapDrive for UNIX. You can use either Operations Manager console or the command-line interface to perform the tasks.

Configuring sd-admin in Operations Manager console

The Operations Manager console administrator can create the sd-admin user.

The Operations Manager console administrator creates a user named, sd-admin, with the capability to perform a core access check on global group (global `DFM.Core.AccessCheck`). After the Operations Manager console administrator configures the sd-admin user, you must manually send the credential information to the SnapDrive for UNIX administrator. For more information about using Operations Manager console to configure users and roles, see the *Operations Manager Console Administration guide* and the Online Help.

Note: You can use any name in place of sd-admin; however, it is best to use sd-admin.

To create a role in Operations Manager console, select **Setup** > **Roles**. In the sd-admin configuration page, the Operations Manager console administrator must assign `DFM.Database.Write` capability on the global group to sd-admin-role, so that SnapDrive for UNIX can refresh storage entities in Operations Manager console.

Configuring sd-admin using command-line interface

The storage system administrator can configure sd-admin user using command-line interface.

Steps

1. Add a user named sd-admin.

```
# useradd sd-admin
```

```
# passwd sd-admin
Changing password for sd-admin.
New password:
Re-enter new password:
Password changed
```

2. Add an administrator named sd-admin.

```
# dfm user add sd-admin
Added administrator sd-admin.
```

3. Create a role named sd-admin-role.

```
# dfm role create sd-admin-role
Created role sd-admin-role.
```

4. Add a capability to the role created in step 3.

```
# dfm role add sd-admin-role DFM.Core.AccessCheck Global
Added 1 capability to role sd-admin-role.
```

5. The Operations Manager administrator can also grant `DFM.Database.Write` capability on the global group to `<sd-admin>` to enable SnapDrive for UNIX to refresh storage system entities in Operations Manager.

```
# dfm role add sd-admin-role DFM.Database.Write Global
Added 1 capability to role sd-admin-role.
```

6. Add a sd-admin-role role to the sd-admin user.

```
# dfm user role set sd-admin sd-admin-role
Set 1 role for administrator sd-admin.
```

Adding sd-hostname to the storage system

The Operations Manager console administrator can create the sd-hostname user on the storage system using Operations Manager console. After the steps are completed, the Operations Manager console administrator must manually send the credentials to the SnapDrive for UNIX administrator. You can use any name in place of sd-hostname; however it is best to use sd-hostname.

Steps

1. Obtain the root password of the storage system and store the password.

   To add the password for the storage system, select **Management** > **Storage System**.

2. Create an sd-hostname user for each UNIX system.
3. Assign capabilities `api-*` and `login-*` to a role, such as sd-role.
4. Include this role (sd-role) in a new usergroup, such as sd-usergroup.
5. Associate this usergroup (sd-usergroup) with the sd-hostname user on the storage system.

Adding sd- hostname to storage system using CLI

The storage system administrator can create and configure the sd-hostname user using the useradmin command.

Steps

1. Add storage.

```
# dfm host add storage_array1
Added host storage_array1.lab.eng.btc.xyz.in
```

2. Set the password for the host.

```
# dfm host password save -u root -p xxxxxxxx storage_array1
Changed login for host storage_array1.lab.eng.btc.xyz.in to root.
Changed Password for host storage_array1.lab.eng.xyz.netapp
.in
```

3. Create a role on the host.

```
# dfm host role create -h storage_array1 -c "api-*,login-*" sd-
unixhost-role
Created role sd-unixhost-role on storage_array1
```

4. Create a usergroup.

```
# dfm host usergroup create -h storage_array1 -r sd-unixhost-role sd-
unixhost-ug
Created usergroup sd-unixhost-ug(44) on storage_array1
```

5. Create a local user.

```
# dfm host user create -h storage_array1 -p xxxxxxxx -g sd-unixhost-
ug sd-unixhost
Created local user sd-unixhost on storage_array1
```

Configuring user credentials on SnapDrive for UNIX

The SnapDrive for UNIX administrator receives user credentials from Operations Manager console administrator. These user credentials need to be configured on SnapDrive for UNIX for proper storage operations.

Steps

1. Configure sd-admin on the storage system.

```
[root]#snapdrive config set -dfm sd-admin ops_mngr_server
Password for sd-admin:
Retype password:
```

2. Configure sd-hostname on the storage system.

```
[root]#snapdrive config set sd-unix_host storage_array1
Password for sd-unix_host:
Retype password:
```

3. Verify step 1 and step 2, using the `snapdrive config list` command.

```
user name       appliance name          appliance type
----------------------------------------------------
sd-admin        ops_mngr_server         DFM
sd-unix_host    storage_array1          StorageSystem
```

4. Configure SnapDrive for UNIX to use Operations Manager console Role-based access control (RBAC) by setting the configuration variable *`rbac-method="dfm"`* in the `snapdrive.conf` file.

   Note: The user credentials are encrypted and saved in the existing `.sdupw` file. The default location of the earlier file is `/opt/NetApp/snapdrive/.sdupw`.

User name formats for performing access checks with Operations Manager console

SnapDrive for UNIX uses the user name formats for performing access checks with Operations Manager console. These formats depends on whether you are a Network Information System (NIS) or a local user.

SnapDrive for UNIX uses the following formats to check whether a user is authorized to perform certain tasks:

- If you are an NIS user running the `snapdrive` command, SnapDrive for UNIX uses the format `<nisdomain>\<username>` (for example, `netapp.com\marc`)
- If you are a local user of a UNIX host such as lnx197-141, SnapDrive for UNIX uses the format `<hostname>\<username>` format (for example, `lnx197-141\john`)
- If you are an administrator (root) of a UNIX host, SnapDrive for UNIX always treats the administrator as a local user and uses the format `lnx197-141\root`.

Configuration variables for role-based access control

You must set the various configuration variables related to role-based access control in the `snapdrive.conf` file.

Variable	Description
`contact-http-dfm-port = 8088`	Specifies the HTTP port to use for communicating with an Operations Manager console server. The default value is 8088.
`contact-ssl-dfm-port = 8488`	Specifies the SSL port to use for communicating with an Operations Manager console server. The default value is 8488.
`rbac-method=dfm`	Specifies the access control methods. The possible values are `native` and `dfm`. If the value is `native`, the access control file stored in `/vol/vol0/sdprbac/sdhost-name.prbac` is used for access checks. If the value is set to `dfm`, Operations Manager console is a prerequisite. In such a case, SnapDrive for UNIX sends access checks to Operations Manager console.

Variable	Description
rbac-cache=on	SnapDrive for UNIX maintains a cache of access check queries and the corresponding results. SnapDrive for UNIX uses this cache only when all the configured Operations Manager console servers are down. You can set this value to either `on` to enable cache, or to `off` to disable it. The default value is `off` so that you can configure SnapDrive for UNIX to use Operations Manager console and set the `rbac-method` configuration variable to `dfm`.
rbac-cache-timeout	Specifies the rbac cache timeout period and is applicable only when *`rbac-cache`* is enabled. The default value is `24` hrs. SnapDrive for UNIX uses this cache only when all the configured Operations Manager console servers are down.
use-https-to-dfm=on	This variable lets you set SnapDrive for UNIX to use SSL encryption (HTTPS) when it communicates with Operations Manager console. The default value is `on`.

SnapDrive commands and capabilities

In role-based access control (RBAC), a specific capability is required for each operation to be successful. A user must have the correct set of capabilities assigned to carry out storage operations.

The following table lists the commands and the corresponding capabilities required:

Command	Capability
`storage show`	SD.Storage.Read on volume
`storage list`	SD.Storage.Read on volume
`storage create`	• For LUNs inside volumes: `SD.Storage.Write` on Volume • For LUNs inside qtrees: `SD.Storage.Write` on qtree

Command	**Capability**
`storage resize`	`SD.Storage.Write` on LUN
`storage delete`	`SD.Storage.Delete` on LUN
`snap show`	`SD.SnapShot.Read` on volume
`snap list`	`SD.SnapShot.Read` on volume
`snap delete`	`SD.Storage.Delete` on volume
`snap rename`	`SD.Storage.Write` on volume
`snap connect`	• For LUN clones in volume: `SD.SnapShot.Clone` on volume • For LUN clones in qtree: `SD.SnapShot.Clone` on qtree • For traditional volume clones: `SD.SnapShot.Clone` on storage system • For FlexClone volume: `SD.SnapShot.Clone` on the parent volume • For unrestricted Flexclone volumes: `SD.SnapShot.UnrestrictedClone` on the parent volume
`snap connect-split`	• For LUN clones (LUN cloned and split in volume): `SD.SnapShot.Clone` on volume and `SD.Storage.Write` on volume • For LUN clones (LUN cloned and split in qtree): `SD.SnapShot.Clone` on qtree and `SD.Storage.Write` on qtree • For traditional volume clones which are split: `SD.SnapShot.Clone` on storage system and `SD.Storage.Write` on storage system • For Flex volume clones which are split: `SD.SnapShot.Clone` on the parent volume.

Command	Capability
`clone split start`	• For LUN clones where the LUN resides in volume or qtree: `SD.SnapShot.Clone` containing volume or qtree • For volume clones: `SD.SnapShot.Clone` on the parent volume
`snap disconnect`	• For LUN clones where the LUN resides in volume or qtree: `SD.SnapShot.Clone` containing volume or qtree • For volume clones: `SD.SnapShot.Clone` on the parent volume • For deletion of unrestricted volume clones: `SD.SnapShot.DestroyUnrestrictedClone` on the volume
`snap disconnect-split`	• For LUN clones where the LUN resides in volume or qtree: `SD.SnapShot.Clone` on the containing volume or qtree • For volume clones: `SD.Storage.Delete` on the parent volume • For deletion of unrestricted volume clones: `SD.SnapShot.DestroyUnrestrictedClone` on the volume

Command	**Capability**
`snap restore`	• For LUNs that exist in a volume: `SD.SnapShot.Restore` on volume and `SD.Storage.Write` on LUN • For LUNs which exists in a qtree: `SD.SnapShot.Restore` on qtree and `SD.Storage.Write` on LUN • For LUNs which are not in the volumes: `SD.SnapShot.Restore` on volume and `SD.Storage.Write` on volume • For LUNs which are not in qtree: `SD.SnapShot.Restore` on qtree and `SD.Storage.Write` on qtree • For volumes: `SD.SnapShot.Restore` on storage system for traditional volumes, or `SD.SnapShot.Restore` on aggregate for flexible volumes • For single-file snap restore in volumes: `SD.SnapShot.Restore` on the volume • For single-file snap restore in qtree: `SD.SnapShot.Restore` qtree • For overriding baseline Snapshot copies: `SD.SnapShot.DisruptBaseline` on the volume
`host connect`, `host disconnect`	`SD.Config.Write` on the LUN
`config access`	`SD.Config.Read` on the storage system
`config prepare`	`SD.Config.Write` on at least one storage system
`config check`	`SD.Config.Read` on at least one storage system
`config show`	`SD.Config.Read` on at least one storage system
`config set`	`SD.Config.Write` on storage system

Command	Capability
`config set -dfm`, `config set -mgmtpath`,	`SD.Config.Write` on at least one storage system
`config delete`	`SD.Config.Delete` on storage system
`config delete dfm_appliance`, `config delete -mgmtpath`	`SD.Config.Delete` on at least one storage system
`config list`	`SD.Config.Read` on at least one storage system
`config migrate set`	`SD.Config.Write` on at least one storage system
`config migrate delete`	`SD.Config.Delete` on at least one storage system
`config migrate list`	`SD.Config.Read` on at least one storage system

Note: SnapDrive for UNIX does not check any capability for administrator (root).

Preconfigured roles for ease of user role configuration

Preconfigured roles simplify the task of assigning roles to users.

The following table lists the predefined roles:

Role Name	Description
GlobalSDStorage	Manage storage with SnapDrive for UNIX
GlobalSDConfig	Manage configurations with SnapDrive for UNIX
GlobalSDSnapshot	Manage Snapshot copies with SnapDrive for UNIX
GlobalSDFullControl	Full use of SnapDrive for UNIX

In the preceding table, Global refers to all the storage systems managed by an Operations Manager console.

Automatic storage system update on Operations Manager console

Operations Manager console discovers the storage systems supported on your network. It periodically monitors data that it collects from the discovered storage systems. The data is refreshed at a set interval. The Operations Manager console administrator can configure the refresh interval.

LUN monitoring Interval, qtree monitoring Interval, and vFiler monitoring interval are important fields that decide the frequency of LUN, qtree, and vFiler updates. For example, if a new LUN is created on a storage system, the new LUN is not immediately updated on Operations Manager console. For this reason, and access check issued to Operations Manager console for that LUN to Operations Manager console fails. To avoid this situation, you can modify the LUN monitoring interval to suit your requirements.

1. Select **Setup** > **Options** in Operations Manager console to change the monitoring interval.
2. The Operations Manager console administrator can also forcefully refresh Operations Manager console by executing `dfm host discovery filename` in the command-line interface.
3. The Operations Manager console administrator can also grant `DFM.Database.Write` capability on the global group to sd-admin to enable SnapDrive for UNIX to refresh storage system entities on Operations Manager console.

```
# dfm role add sd-admin-role DFM.Database.Write Global
Added 1 capability to role sd-admin-role.
```

Multiple Operations Manager console servers

SnapDrive for UNIX supports multiple Operations Manager console servers. This feature is required when a group of storage systems is managed by more than one Operations Manager console server. SnapDrive for UNIX contacts the Operations Manager console servers in the same order that the Operations Manager console servers are configured in SnapDrive for UNIX. You can run the `snapdrive config list` command to obtain the configuration order.

The following example shows output for multiple Operations Manager console servers:

```
# snapdrive config list
username    appliance name     appliance type
---------------------------------------------
root        storage_array1     StorageSystem
root        storage_array2     StorageSystem
sd-admin    ops_mngr_server1   DFM
sd-admin    ops_mngr_server2   DFM
```

In the preceding example, storage_array1 is managed by ops_mngr_server1 and storage_array2 is managed by ops_mngr_server2. In this example, SnapDrive for UNIX contacts ops_mngr_server1 first. If ops_mngr_server1 is not able to determine access, SnapDrive for UNIX contacts ops_mngr_server2.

SnapDrive for UNIX contacts the second Operations Manager console only under the following conditions:

- When the first Operations Manager console is unable to determine access. This situation might occur because the first Operations Manager console is not managing the storage system.
- When the first Operations Manager console is down.

Operations Manager console unavailable

SnapDrive for UNIX needs Operations Manager console for access checks. Sometimes Operations Manager console server might not be available for various reasons.

When the RBAC method *`rbac-method = dfm`* is set and Operations Manager console is not available, SnapDrive for UNIX displays the following error message:

```
[root]# snapdrive storage delete -lun storage_array1:/vol/vol2/qtree1/
lun1
0002-333 Admin error: Unable to connect to the DFM ops_mngr_server
```

SnapDrive for UNIX can also maintain a cache of the user access check results returned by Operations Manager console. This cache is valid for 24 hours and is not configurable. If Operations Manager console is not available then SnapDrive for UNIX uses the cache to determine access. This cache is used only when all the configured Operations Manager console servers do not respond.

For SnapDrive for UNIX to use the cache for an access check, you must turn on the *`rbac-cache`* configuration variable must be turned on to maintain the cache of access results. The *`rbac-cache`* configuration variable is `off` by default.

To use SnapDrive for UNIX even when Operations Manager console is not available, the server administrator must reset the role-based access control (RBAC) method to *`rbac-method = native`* in the `snapdrive.conf` file. After you change the `snapdrive.conf` file, you must restart the SnapDrive for UNIX daemon. When *`rbac-method = native`* is set, only root user can use SnapDrive for UNIX.

RBAC and storage operation examples

Role-based access control allows storage operations depending on the capabilities assigned to you. You receive an error message if you do not have the right capabilities to carry out the storage operation.

Operation with a single filespec on a single storage object

SnapDrive for UNIX displays an error message when you are not an authorized user to create a filespec on a specified volume.

Filespec: Filespec can be a file system, host volume, disk group, or LUN.

```
[john]$ snapdrive storage create -fs /mnt/testfs -filervol
storage_array1:/vol/vol1 -dgsize 100m
0002-332 Admin error:SD.Storage.Write access denied on volume
storage_array1:/vol/vol1 for user unix_host\john on Operations Manager
server ops_mngr_server
```

In this example, John is a nonroot user and is not authorized to create a filespec on the specified volume. John must ask the Operations Manager console administrator to grant `SD.Storage.Write` access on the volume `storage_array1:/vol/vol1`.

Operation with a single filespec on multiple storage objects

SnapDrive for UNIX displays an error message when the administrator does not have the required permission on multiple storage objects to carry out the storage operations.

Filespec: Filespec can be anyone of file system, host volume, disk group, or LUN

```
[root]# snapdrive storage create -fs /mnt/testfs -lun
storage_array1:/vol/vol1/lun2 -lun storage_array1:/vol/vol2/lun2  -
lunsize 100m
0002-332 Admin error:SD.Storage.Write access denied on volume
storage_array1:/vol/vol1 for user unix_host\root on Operations Manager
server ops_mngr_server
SD.Storage.Write access denied on volume storage_array1:/vol/vol2 for
user unix_host\root on Operations Manager server ops_mngr_server
```

In this example the filespec spans over two storage system volumes, vol1 and vol2. The administrator (root) of unix_host does not have `SD.Storage.Write` access on both volumes. Therefore, SnapDrive for UNIX shows one error message for each volume. To proceed with `storage create`, the administrator (root) must ask the Operations Manager console administrator to grant `SD.Storage.Write` access on both the volumes.

Operation with multiple filespec and storage objects

The following example shows the error message you would receive when you are not an authorized user to carry out the specific operation.

```
[marc]$ snapdrive storage create -lun storage_array1:/vol/vol1/lun5 lun6
-lun storage_array1:/vol/vol2/lun2 -lunsize 100m
0002-332 Admin error:SD.Storage.Write access denied on volume
storage_array1:/vol/vol1 for user nis_domain\marc on Operations Manager
server ops_mngr_server
SD.Storage.Write access denied on volume storage_array1:/vol/vol2 for
user nis_domain\marc on Operations Manager server ops_mngr_server
```

In this example, three LUNs reside on two storage system volume, vol1 and vol2. User Marc belongs to nis_domain and is not authorized to create filespec on vol1 and vol2. SnapDrive for UNIX displays the two error messages in the preceding example. The error messages show that the user must have `SD.Storage.Write` access on vol1 and vol2.

Operation with multiple storage objects

The following example shows the error message you would receive when you are not an authorized user to carry out the specific operation.

```
[john]$ snapdrive storage show –all

Connected LUNs and devices:

device filename   adapter  path  size  proto  state  clone  lun
path                            backing Snapshot
----------------  -------  ----  ----  -----  -----  -----
--------                          ---------------
/dev/sdao            -     -     200m  iscsi  online  No
storage_array1:/vol/vol2/passlun1           -
/dev/sda1            -     -     200m  fcp    online  No
storage_array1:/vol/vol2/passlun2           -

Host devices and file systems:

dg: testfs1_SdDg                dgtype lvm
hostvol: /dev/mapper/testfs1_SdDg-testfs1_SdHv  state: AVAIL
fs: /dev/mapper/testfs1_SdDg-testfs1_SdHv       mount point: /mnt/
testfs1 (persistent) fstype ext3

device filename   adapter  path  size  proto  state   clone  lun
path                                 backing Snapshot
----------------  -------  ----  ----  -----  -----   -----
--------                              ---------
/dev/sdn             -      P    108m  iscsi  online   No
storage_array1:/vol/vol2/testfs1_SdLun         -
/dev/sdn1             -      P    108m  fcp  online   No
storage_array1:/vol/vol2/testfs1_SdLun1         -
```

```
0002-719 Warning: SD.Storage.Read access denied on volume
storage_array1:/vol/vol1 for user unix_host\john on Operations Manager
server ops_mngr_server
```

John is authorized to list storage entities on vol2 but not on vol1. SnapDrive for UNIX displays entities of vol1 and displays a warning message for vol2.

Note: For `storage list`, `storage show`, `snap list`, and `snap show` commands SnapDrive for UNIX displays a warning instead of error.

Operation with multiple Operations Manager console servers managing storage systems

The following output shows the error message you would receive when storage systems are managed by multiple Operations Managers console.

```
[root]# snapdrive storage create -lun storage_array1:/vol/vol1/lun5 lun6
-lun storage_array2:/vol/vol1/lun2 -lunsize 100m
0002-332 Admin error:SD.Storage.Write access denied on volume
storage_array1:/vol/vol1 for user unix_host\root on Operations Manager
server ops_mngr_server1
SD.Storage.Write access denied on volume storage_array2:/vol/vol1 for
user unix_host\root on Operations Manager server ops_mngr_server2
```

storage_array1 is managed by ops_mngr_server1 and storage_array2 is managed by ops_mngr_server2. Administrator of unix_host is not authorized to create filespecs on storage_array1 and storage_array2. In the preceding example SnapDrive for UNIX displays the Operations Manager console used to determine access.

FlexClone volumes in SnapDrive for UNIX

SnapDrive for UNIX supports FlexClone volumes, which are based on Data ONTAP FlexClone technology. A FlexClone volume is a point-in-time copy of a parent flexible volume. FlexClone volumes are faster than LUN clones, and they give you the flexibility to create multiple copies of data.

What FlexClone volumes are

A flexible volume clone, FlexClone, is a point-in-time copy of a parent flexible volume. The FlexClone volume does not inherit the changes made to the parent flexible volume after the clone is created.

Data ONTAP FlexClone technology enables instant replication of data volumes without requiring additional storage space at the time of creation. Each clone volume is a transparent, virtual copy that you can use for a wide range of operations such as product or system development testing, bug fixing, upgrade checks, and so on.

FlexClone technology provides substantial space savings with minimal overhead. Using this technology you can manage many more dataset combinations in lesser time and with less risk. FlexClone volumes do not have write reservation by default. SnapDrive 4.1 for UNIX uses FlexClone technology in NFS and SAN environments.

Note: FlexClone volumes are supported on Data ONTAP 7.0.x and later, but they are not supported with vFiler units on storage systems running Data ONTAP 7.2 or earlier.

Benefits of FlexClone volumes

FlexClone volumes provide data management and performance benefits.

- Simplified data management and reduced risk.
- Flexibility and greater utilization.
  You can use FlexClone volumes to create multiple copies of data for additional users without giving them access to the original data.
- Faster than a LUN clone.

Types of FlexClone volumes

FlexClone volumes can be classified as temporary or all-purpose depending on how SnapDrive for UNIX uses them.

- **Restricted or temporary FlexClone volume**: This FlexClone volume (created during `snap connect`) is primarily used to verify data. Provisioning and Snapshot operations (except `snap disconnect`) through SnapDrive for UNIX are not allowed on this FlexClone volume.
- **Unrestricted or all-purpose FlexClone volume**: This FlexClone volume (created during `snap connect`) can be used also as a back end for provisioning and Snapshot operations, just like normal flexible volumes. You can perform all regular SnapDrive operations on this FlexClone volume.

SnapDrive for UNIX operations on FlexClone volumes

You can carry out various operations on FlexClone volumes using SnapDrive for UNIX.

Role-based access control for FlexClone volume operations

If Operations Manager is configured with the system, the Operations Manager administrator must grant you the required capabilities to carry out storage operations on FlexClone volumes.

Unrestricted FlexClone volume: You must have the following capabilities to perform storage operations on an unrestricted FlexClone volume:

- For `snap connect`, you must have `SD.SnapShot.UnrestrictedClone` capability on the parent volume.
- For `snap disconnect`, you must have `SD.SnapShot.DestroyUnrestrictedClone` capability on the FlexClone volume.

Restricted FlexClone volumes: You must have the following capabilities for storage operations on a restricted FlexClone volume:

- For `snap connect` you must have `SD.SnapShot.Clone` capability on the parent volume.
- For `snap disconnect` you must have `SD.SnapShot.Clone` capability on the parent volume.

To split the FlexClone volume during the `snap connect` operation, `SD.Storage.Write` access capability on the parent volume.

To perform storage operations on split FlexClone volumes during the `snap disconnect`, for split FlexClone volumes, you must have `SD.Storage.Delete` capability on the split volume clone.

Snap connect procedure

The snap connect procedure is valid for Data ONTAP 7.2 or later and explain the steps for snap connect operation.

The following steps depict the snap connect procedure:

1. SnapDrive for UNIX obtains the file spec name and the Snapshot name from the snap connect CLI. It then finds out the original storage system volume(s) where the snapshot(s) resides.
2. SnapDrive for UNIX chooses an appropriate cloning method for storage system entities based on CLI configuration options.

   Note: If the CLI option is specified, it always overrides the `snapdrive.conf` file option.

   a. If `-clone lunclone` option is specified in the CLI or the `san-clone-method=lunclone` option in the `snapdrive.conf` file, then SnapDrive for UNIX creates a LUN clone in the same volume from the given snapshot.

   b. If `-clone unrestricted` option is specified in the CLI or the `san-clone-method=unrestricted` option in the `snapdrive.conf` file, then SnapDrive for UNIX creates or reuses all-purpose FlexClone from the given Snapshot.

   c. If `-clone optimal` option is specified in the CLI or the `san-clone-method=optimal` option in the `snapdrive.conf` file, then SnapDrive for UNIX automatically chooses between restricted FlexClone and LUN clone, based on storage system configuration.

   Note: By default, clones created by SnapDrive for UNIX are backup clones.

Snap disconnect procedure

This section explains the procedure followed for snap disconnect.

The following steps depict the snap disconnect procedure:

1. SnapDrive for UNIX obtains host file specs from `snap disconnect` CLI and finds out the storage system volume.
2. After deleting host file specs and un-mapping the LUNs, SnapDrive for UNIX checks if the current volume is a clone created by SnapDrive.
3. If the FlexClone is created by SnapDrive, then SnapDrive for UNIX checks whether:

   a. There are any mapped LUNs in the clone volume

   b. There are any new LUNs in the cloned volume

   c. There are any new Snapshot copies

If all the conditions are satisfied, SnapDrive for UNIX deletes the cloned volume. For an unrestricted FlexClone, if RBAC is configured, then SnapDrive for UNIX does not perform substep 1 and substep 2 checks.

On storage systems with Data ONTAP version earlier than 7.2, restricted FlexClone volumes does not gets deleted by SnapDrive for UNIX. Storage system commands should be used to delete them. However, Unrestricted FlexClone volumes are deleted when the appropriate RBAC capability is provided to the user.

Related concepts

Role-based access control in SnapDrive for UNIX on page 153

Connecting to a single filespec in a LUN

You can connect to a single filespec which resides in a LUN. The following example describes how you can complete this operation.

Note: Filespec can be any one of file system, host volume, disk group, or a LUN.

For creating restricted FlexClone, you need to set the option `san-clone-method =optimal` in `snapdrive.conf` file or give `-clone optimal` before you can connect the filespec. This example displays the results when you want to connect a filespec `/mnt/fs1` which resides in a LUN `homer:/vol/vol1/lun1`

The layout of the source file system `/mnt/fs1` is given below:

```
# snapdrive storage show -fs /mnt/fs_1 -capabilities
raw device: /dev/sdc1 mount point: /mnt/fs_1 (persistent) fstype ext3
allowed operations: all

device filename adapter path size proto state clone lun path backing
snapshot
-------------- ------- ---- ---- ----- ----- ----- --------
 ----------------
/dev/sdc -  P 100m iscsi online No homer:/vol/vol1/lun1  -
```

```
# snapdrive snap connect -fs /mnt/fs_1 -snapname homer:/vol/vol1:snap1 -
autorename

 connecting /mnt/fs_1:
        creating restricted volume clone homer:/vol/
Snapdrive_vol1_volume_clone_from_snap1_snapshot ... success

        mapping new lun(s) ... done
        discovering new lun(s) ... done
Successfully connected to snapshot homer:/vol/vol1:snap1
        file system: /mnt/fs_1_0
```

Here, SnapDrive for UNIX automatically chose to create a restricted FlexClone `Snapdrive_vol1_0_volume_clone_from_snap1_snapshot` from snapshot snap1 and connected it to the LUN testlun1 in this FlexClone to create a cloned host file system /mnt/fs_1_0.

```
# snapdrive storage show -fs /mnt/fs_1_0 -capabilities

raw device: /dev/sde1   mount point: /mnt/fs_1_0 (persistent) fstype ext3
allowed operations: snap disconnect; snap list; snap show; storage show;
storage list

device filename adapter path size  proto  state  clone  lun path backing
snapshot
--------------- ------- ---- ----- ------ ------ ------ --------
 ----------------
/dev/sde  -  P  100m iscsi online flex-clone homer:/vol/
Snapdrive_vol1_volume_clone_from_snap1_snapshot/lun1 vol1:snap1
```

SnapDrive for UNIX names the destination FlexClone with the prefix mentioned in the CLI.

If the generated FlexClone name (with prefix) is already in use, SnapDrive for UNIX gives an error message. In this case, you can use `–autorename` option along with `–prefixfv` to auto generate clone volume names.

`–prefixfv` CLI option is applicable only for SAN based filespecs. The `-destfv` CLI option is ignored by SnapDrive for UNIX for SAN based filespecs during FlexClone operation.

Note: SnapDrive for UNIX displays a warning when a Snapshot copy is locked due to LUN clones. However, SnapDrive for UNIX proceeds with the `snap connect` operation.

Connecting to multiple filespecs

You can connect to multiple filespecs that reside in a volume. The following example describes how you can complete this operation.

For creating restricted FlexClone, you need to set the `san-clone-method=unrestricted` in the `snapdrive.conf` file or give `-clone unrestricted` before you can connect to multiple filespec. This example displays the results when you want to connect to multiple filespec `/mnt/fs_1` and `/mnt/fs_2` in snap1 which reside in volume vol1.

The layout of /mnt/fs_1 and /mnt/fs_2 is given in the following:

```
 # snapdrive storage show -fs /mnt/fs_1 /mnt/fs_2 -capabilities
raw device: /dev/sdc1   mount point: /mnt/fs_1 (persistent) fstype ext3
allowed operations: all

device filename      adapter     path     size    proto   state
clone     lun path           backing snapshot
----------------     -------     ----    ------   -----   -----
-------  ----------------     ----------------
/dev/sdc                -         P       100m    iscsi   online
No    homer:/vol/vol1/lun1        -
```

```
raw device: /dev/sdo1   mount point: /mnt/fs_2 (persistent) fstype ext3
allowed operations: all

device filename     adapter path    size     proto   state   clone
lun path               backing snapshot
----------------    ------- ----    ----    -------  -----   -----
--------               ----------------
/dev/sdo               -     P      100m     iscsi   online   No
homer:/vol/vol1/lun2        -
```

Here the user used Snapshot snap2 which contains application consistent Snapshots of `/mnt/fs1` and `/mnt/fs2` for snap connect.

```
 # snapdrive snap connect -fs /mnt/fs_1 -fs /mnt/fs_2 -snapname
homer:/vol/vol1:snap2 -autorename -clone unrestricted

 connecting /mnt/fs_1:
        creating unrestricted volume clone homer:/vol/
Snapdrive_vol1_volume_clone_from_snap2_snapshot ... success

        mapping new lun(s) ... done

 connecting /mnt/fs_2:

        mapping new lun(s) ... done
        discovering new lun(s) ... done
Successfully connected to snapshot homer:/vol/vol1:snap2
        file system: /mnt/fs_1_0
        file system: /mnt/fs_2_0
```

Here, SnapDrive for UNIX has created a single unrestricted FlexClone `Snapdrive_vol1_0_volume_clone_from_snap2_Snapshot` from Snapshot snap2. This is then connected to LUN testlun1 and testlun2 to create a cloned host file system `/mnt/fs1_0` and `/mnt/fs2_0` respectively.

```
# snapdrive storage show -fs /mnt/fs_1_0 /mnt/fs_2_0 -capabilities
raw device: /dev/sde1   mount point: /mnt/fs_1_0 (persistent) fstype ext3
allowed operations: all

device filename      adapter   path  size    proto   state   clone
lun path                                                           backing
snapshot
----------------      -------  ----  ----    -----   -----   -----
--------
----------------
/dev/sde                 -      P    100m    iscsi   online  flex-clone
homer:/vol/Snapdrive_vol1_volume_clone_from_snap2_snapshot/lun1
vol1:snap2

raw device: /dev/sdac1  mount point: /mnt/fs_2_0 (persistent) fstype ext3
allowed operations: all
```

```
device filename      adapter  path    size    proto   state   clone
lun path
backing snapshot
----------------      -------  ----    ----    -----   -----
-----
--------
----------------
/dev/sdac                 -     P      100m    iscsi   online  flex-
clone homer:/vol/Snapdrive_vol1_volume_clone_from_snap2_snapshot/
lun2     vol1:snap2
```

Disconnecting a file specification

You can disconnect a file specification. The following example describes how you can complete this operation.

The layout of `/mnt/fs1_0` is given in the following.

```
# snapdrive storage show -fs /mnt/fs_1_0 -capabilities
raw device: /dev/sde1   mount point: /mnt/fs_1_0 (persistent) fstype ext3
allowed operations: all

device filename    adapter  path    size    proto   state
clone         lun
path                                                            backing
snapshot
----------------   -------  ----    ----    -----   -----
-----
--------
----------------
/dev/sde              -      P      100m    iscsi   online  flex-
clone    homer:/vol/Snapdrive_vol1_volume_clone_from_snap2_snapshot/
lun1    vol1:snap2
```

The following output shows how to disconnect the file system `/mnt/fs_1_0`:

```
#snapdrive snap disconnect -fs /mnt/fs_1_0
 delete file system /mnt/fs_1_0
- fs /mnt/fs_1_0 ... deleted
         - LUN homer:/vol/
Snapdrive_vol1_volume_clone_from_snap2_snapshot/lun1 ... disconnected
         - deleting volume clone ... homer:/vol/
Snapdrive_vol1_volume_clone_from_snap2_snapshot  done
```

After disconnecting the file system `/mnt/fs_1_0`, SnapDrive for UNIX also deletes the cloned volume `Snapdrive_vol1_0_volume_clone_from_snap2_snapshot`, if the following conditions are met:

- No mapped LUNs are present in the volume
- No new LUNs are present

- No new Snapshot copies are present

Deleting a FlexClone not created by SnapDrive for UNIX: SnapDrive for UNIX does not allow deletion of FlexClone not created by it.

Splitting the FlexClone volume

You can split the existing FlexClone volume using the SnapDrive for UNIX commands.

To split the FlexClone volume you need to additionally specify the `-split` CLI option with the `snap connect` command. To disconnect, you should provide the `-split` option with the `disconnect` command to disconnect the split FlexClone volume. The blocking and non-blocking modes of initiating a `-split` operation are valid here.

Related concepts

Splitting a volume clone or LUN clone on page 247

Space reservation with a FlexClone volume

You can carry out space reservation operation on both restricted and unrestricted type of FlexClone volumes. By default FlexClone volumes do not have write reservations.

Following are the space reservation settings for the FlexClone for unrestricted and restricted FlexClone volumes:

Unrestricted FlexClone volumes: If `-reserve` option is given in the CLI or `flexclone-writereserve-enabled = on` in `snapdrive.conf`, the space reservation would be set to volume on the FlexClone, otherwise it is none. SnapDrive for UNIX shows an error message if the space available on the aggregate is not sufficient to adhere to this setting.

Restricted FlexClone volumes:

- The space reservation setting at volume-level is always disabled; that is, space reservation is set to NONE.
- If `-reserve` or `-noreserve` option is given in the CLI, then space reservation is enabled or disabled respectively on the LUNs which belong to the host file spec. Otherwise, the host file spec related LUNs in FlexClone inherit the space reservation from the parent volume LUNs.

Storage provisioning in SnapDrive for UNIX

You can use SnapDrive for UNIX when you work with storage provisioning. SnapDrive for UNIX helps you to create storage and connect to existing storage systems or entities.

Storage operations in SnapDrive for UNIX

SnapDrive for UNIX provides end-to-end storage management. You can provision storage from a host to a storage system and manage that storage with or without using the host Logical Volume Manager (LVM).

SnapDrive for UNIX enables you to perform the following storage operations:

- Create the storage by creating LUNs, file systems, logical volumes, and disk groups.
- Display information about the storage.
- Connect to the storage.
- Resize the storage.
- Disconnect from the storage.
- Delete the storage.

When you create a storage by using the `snapdrive storage create` command, SnapDrive for UNIX automatically performs all the tasks needed to set up LUNs, including preparing the host, performing discovery mapping, and connecting to each LUN you create. You can use the `snapdrive storage show` command to display information about the NetApp LUNs, disk groups, host volumes, file systems, or NFS directory trees that you create.

You can use the `snapdrive storage connect` command to map the storage to a new location. This command enables you to access the existing storage from a different host than the one used to create it. The `snapdrive storage connect` command enables you to make the existing LUNs, file systems, disk groups, and logical volumes accessible on a new host. This might be useful if you want to back up a storage entity from the new host to another host.

Using the `snapdrive storage resize` command, you can increase the size of your storage in the following ways:

- Specifying the target size that you want the host entity to reach
- Entering a set number of bytes by which you want to increase the storage

If you no longer want your storage mapped to its current location, you can use the `snapdrive storage disconnect` command. This command removes the mappings from one or more host locations to the LUNs creating the storage for that location.

If you want to delete the storage, you can use the `snapdrive storage delete` command. SnapDrive for UNIX deletes all the host-side entities you specify as well as all their underlying entities and the LUNs associated with them.

Storage operations across multiple storage system volumes

SnapDrive for UNIX lets you perform many of the storage operations across multiple storage system volumes as long as the operations do not manipulate the Logical Volume Manager (LVM). This enables you to work with lists of LUNs that exist across multiple storage system volumes.

Considerations for storage operations

You must keep in mind a few considerations related to the various storage commands.

- Support is limited for volume groups spanning multiple storage system volumes or multiple storage systems. You cannot use the `snapdrive storage create` command to create volume groups that span across storage systems.
  In this case, SnapDrive for UNIX supports the following key commands:
  - `snapdrive snap create`
  - `snapdrive snap restore`
  - `snapdrive snap connect`
  - `snapdrive snap disconnect`
- The `snapdrive storage resize` command does not work with LUNs mapped directly to the host, or with the files systems that they contain.
- SnapDrive for UNIX does not provide any options to control the formatting of host volumes that it creates. SnapDrive for UNIX creates only concatenated host volumes. It does operate correctly on host volumes of other formats (such as striped volumes) that were created using other application.
- You cannot restore a portion of a disk group. SnapDrive for UNIX backs up and restores whole disk groups only.

Note: The snapdrive operations performed from a non Linux operating system to a Linux operating system, using even the `-mntopts` command, for NFS, fail in all versions earlier than Red Hat Enterprise Linux 6.

Considerations for provisioning RDM LUNs

SnapDrive for UNIX has a few considerations for provisioning RDM LUNs.

About this task

- Verify that the configuration variable *`default-transport`* variable is set as *`fcp`* in the `snapdrive.conf` file in the guest operating system.
- Configure SnapDrive for UNIX to access the NetApp Virtual Storage Console for VMware vSphere.
- Ensure that the configuration variables for RDM LUN support are used in the `snapdrive.conf` file. The variables such as *`contact-viadmin-port`*, *`use-https-to-viadmin`*, *`vif-password-file`* and *`virtualization-operation-timeoutsecs=600`* are used for RDM LUN support.

Related concepts

Limitations of RDM LUNs managed by SnapDrive on page 26
VMware VMotion support in SnapDrive for UNIX on page 180
Configuration options and their default values on page 69
Guest OS preparation for installing SnapDrive for UNIX on page 39

Related tasks

Configuring Virtual Storage Console for SnapDrive for UNIX on page 111

VMware VMotion support in SnapDrive for UNIX

SnapDrive for UNIX enables you to disconnect and connect the RDM LUNs before and after VMware VMotion. After the VMotion operation is complete, you can perform the storage operations that are required for your storage system.

About VMware VMotion:

VMware VMotion enables you to move a guest system from one ESX server to another ESX server.

The following operations must be executed to disconnect and connect the RDM LUNs in SnapDrive for UNIX.

Before VMotion

You need to use the `snapdrive storage disconnect` command to remove the mappings for the RDM LUNs. The following syntax:

`snapdrive storage disconnect -lun long_lun_name [lun_name...]`

After VMotion

After the VMotion is complete, you must use the `snapdrive storage connect` command to connect RDM LUNs. The following syntax:

`snapdrive storage connect -lun` ***`long_lun_name [lun_name...]`***

Related concepts

Limitations of RDM LUNs managed by SnapDrive on page 26
Guest OS preparation for installing SnapDrive for UNIX on page 39

Related tasks

Configuring Virtual Storage Console for SnapDrive for UNIX on page 111
Considerations for provisioning RDM LUNs on page 180

Storage creation with SnapDrive for UNIX

You can use SnapDrive for UNIX to create LUNs, a file system directly on a LUN, disk groups, host volumes, and file systems created on LUNs.

SnapDrive for UNIX automatically handles all the tasks needed to set up LUNs associated with these entities, including preparing the host, performing discovery mapping, creating the entity, and connecting to the entity you create. You can also specify which LUNs SnapDrive for UNIX uses to provide storage for the entity you request.

You do not need to create the LUNs and the storage entity at the same time. If you create the LUNs separately, you can create the storage entity later using the existing LUNs.

Methods for creating storage

SnapDrive for UNIX provides some basic formats for the `snapdrive storage create` command to make it easier to create the storage you want. The storage create operation falls into various general categories.

- Creating LUNs—The `snapdrive storage create` command automatically creates the LUNs on the storage system but does not create any additional storage entities. SnapDrive for UNIX performs all of the tasks associated with host preparation and creating storage discovery for each LUN, as well as mapping and connecting to it.
- Creating a file system directly on a LUN and setting up the LUN automatically— SnapDrive for UNIX performs all of the actions needed to set up the file system. You do not need to specify any LUNs for it to create.
- Creating a file system directly on a LUN and specifying the LUN you want associated with it—In this case, you use the `snapdrive storage create` command to specify the file system you want to set up, and the LUN you want to associate with the file system.

- Creating an LVM and setting up the LUN automatically—The `snapdrive storage create` command lets you create a file system, a logical volume, or a disk group on the host. SnapDrive for UNIX performs all the actions needed to set up the entity, including automatically creating the required disk group and LUN. You do not need to specify any LUN for it to create.
- Creating an LVM entity on the host and specifying the LUN you want associated with it—In this case, you use the `snapdrive storage create` command to specify both the entity you want to set up (file system, logical volume, or disk group) and the LUN you want associated with that entity.
- Creating a file system on a shared host in a host cluster environment—In this case, you create a file system, a logical volume, or a disk group on the shared host.

Guidelines for the storage create operation

You should follow certain guidelines when you use the `snapdrive storage create` command for the storage create operation.

- If you list LUNs from different storage system volumes with the `-lun` option, you cannot include the `-dg`, `-hostvol`, or `-fs` option at the command prompt.
- The `-nolvm` option creates a file system directly on a LUN without activating the host LVM.
  You cannot specify host volumes or disk groups when you use this option.
- You cannot use SnapDrive for UNIX storage provisioning commands for NFS files or directory trees.
- If you use the `snapdrive storage create` command to create a file system directly on a LUN, you cannot specify more than one LUN.
  SnapDrive for UNIX always creates a new LUN when you use this form of the command.
- Some operating systems have limits on how many LUNs you can create.
  If your host is running one of these operating systems, you might want to run the `snapdrive config check luns` command.
- Creating a file system on a raw LUN with DMP multipathing is supported.
- The `enable-mount-with-netdev` parameter allows you to include the `_netdev` file system option with the `/etc/fstab` file.
  When the value is set to **`off`** (default value), you must manually specify `-mntopts _netdev` in the `snapdrive storage create command`. However, if you change the value to **`on`**, the `-mntopts _netdev` is executed automatically when you run the `snapdrive storage create command`.

Related concepts

SnapDrive for UNIX storage create command fails while discovering some mapped devices on page 330

Configuration options and their default values on page 69

Information required for the storage create operation

You must supply some information when you complete the storage create operation.

The following table lists the information you need to supply when you use the `snapdrive storage create` command to create storage:

Requirement	Argument
Decide the type of storage you want to provision. Based on the command you enter, you can create any of the following: • LUNs If you create one or more LUNs, the first argument must use the long form of the LUN name, which specifies the storage system name, the volume name, and the name of the LUN within the volume. To specify additional LUNs, you can use the LUN name (short name) alone if the new LUN is on the same storage system and volume as the previous LUN. Otherwise, you can specify a new storage system name and volume name (or just a volume name) to replace the previous values. • A file system created directly on a LUN If you create a file system on a LUN, the first argument must be the `-fs` mount point. To create the file system on a LUN in a storage system and volume, use the `-filervol` argument and specify the name of the storage system and volume. To create the file system on a specific LUN, use the `-lun` argument and specify the storage system name, volume name, and LUN name. You must also include the `-nolvm` option to create the file system on the LUN without activating the host LVM. By default, SnapDrive for UNIX automatically performs all of the tasks associated with host preparation and discovery for the LUN, as well as mapping and connecting to it. If you create a LUN on a Linux host, SnapDrive for UNIX performs the following actions: ◦ Creates the LUN. ◦ Configures the LUN into one partition. **Note:** If you are using SLES10 update 2, then raw device is used to create a file system. • LVM disk groups with host volumes and file systems When you specify a disk or volume group, file system, or host or logical volume, SnapDrive for UNIX performs all the actions necessary to create the entity you specify. You can either explicitly specify the LUNs, or just supply the storage system and volume information and let SnapDrive for UNIX create the LUNs automatically. If you are creating an entity such as a file system, you do not need to supply a value for a disk or volume group. SnapDrive for UNIX automatically creates one.	

Requirement	**Argument**
• A LUN (-lun)	`long_lun_name`
• Additional LUNs	`lun_name` (long or short form)
• Disk group (`-dg dgname`) or volume group (`-vg vgname`)	`disk` or `volume group name`
SnapDrive for UNIX creates a disk or volume group to hold the LUNs based on the value you enter with the `-dg` option. The name you supply for the group must not exist.	
• Host volume (`-hostvol file_spec`) or logical volume (`-lvol file_spec`)	`Host` or `logical volume name`
• File system (`-fs file_spec`)	`filesystem_name`
`-nolvm`	~
Required: If you are creating a file system that resides directly on a LUN, specify the `-nolvm` option.	
• Lun size (`-lunsize`)	`size`
• Disk group size (`-dgsize`) • Volume group size (`-vgsize`)	`size`
Specify the size in bytes or some other data unit for each entity being created. The size of the LVM entity depends on the aggregated size of the LUNs you request. To control the size of the host entity, use the `-dgsize` option to specify the size in bytes of the underlying disk group.	
• Path to storage system volume (`-filervol`)	`long_filer_path`
• `-lun`	`long_lun_path`

Requirement	**Argument**
Specify the storage system and its volume where you want SnapDrive for UNIX to create the LUNs automatically. • Use the `-filervol` option to specify the storage system and volume where you want the LUNs created. Do not specify the LUN. SnapDrive for UNIX creates the LUN automatically when you use this form of the `snapdrive storage create` command. It uses system defaults to determine the LUN IDs, and the size of each LUN. It bases the names of the associated disk/volume groups on the name of the host volume or file system. • Use the `-lun` option to name the LUNs that you want to use.	
File system type (`-fstype`)	`type`
If you are creating a file system, supply the string representing the file system type. SnapDrive for UNIX accepts Linux: *`ext4`* or `ext3` **Note:** By default, SnapDrive for UNIX supplies this value if there is only one file system type for your host platform. In that case, you do not need to enter it.	
`-vmtype`	`type`
Optional: Specifies the type of volume manager to be used for SnapDrive for UNIX operations.	
`-fsopts`	`option name and value`
`-mntopts`	`option name and value`
`-nopersist`	~
`-reserve | -noreserve`	~

Requirement	Argument
Optional: If you are creating a file system, you can specify the following options: • Use `-fsopts` to specify options you want to pass to the host command used to create the file systems. For example, you might supply options that the `mkfs` command would use. The value you supply usually needs to be a quoted string and must contain the exact text to be passed to the command. • Use `-mntopts` to specify options that you want to pass to the host mount command (for example, to specify host system logging behavior). The options you specify are stored in the host file system table file. Allowed options depend on the host file system type. The `-mntopts` argument is a file system `-type` option that is specified using the `mount` command `-o` flag. Do not include the `-o` flag in the *`-mntopts`* argument. For example, the sequence `-mntopts tmplog` passes the string `-o tmplog` to the `mount` command, and inserts the text tmplog on a new command line. If the value of the `enable-mount-with-netdev` configuration parameter is set to **`off`** (default value), you must manually specify `-mntopts _netdev` in the `snapdrive storage create command`. However, if you change the value to **on**, the `-mntopts _netdev` is executed automatically when you run the `snapdrive storage create command`. **Note:** If you pass any invalid *`-mntopts`* options for storage and snap operations, SnapDrive for UNIX does not validate those invalid mount options. • Use `-nopersist` to create the file system without adding an entry to the file system mount table file on the host(for example, `fstab` on Linux). By default, the `snapdrive storage create` command creates persistent mounts. When you create an LVM storage entity on a Linux host, SnapDrive for UNIX automatically creates the storage, mounts the file system, and then places an entry for the file system in the host file system table. On Linux systems, SnapDrive for UNIX adds a UUID in the host file system table. • Use `-reserve | -noreserve` to create the storage with or without creating a space reservation.	
• igroup name(`-igroup`)	`ig_name`
Optional: NetApp recommends that you use the default igroup for your host instead of supplying an igroup name.	

Storage creation for LVM entities

If you use SnapDrive for UNIX to create a logical volume or file system using the LVM, SnapDrive for UNIX automatically creates the required disk group. SnapDrive for UNIX creates the file system based on the type that is supported by the host volume manager. For Linux, it includes Ext4 or Ext3.

Storage creation for a file system that resides on a LUN

If you use SnapDrive for UNIX to create a file system that resides directly on a LUN, SnapDrive for UNIX creates and maps the LUN, then creates and mounts the file system without involving the host LVM.

Note: SnapDrive for UNIX operations are not supported when the host's root file system has read-only permissions.

Storage partitioning scheme in Red Hat Enterprise Linux (RHEL) and SUSE Linux Enterprise Server (SLES)

On RHEL, SnapDrive for UNIX partitions the disks to provision host storage entities. However, SnapDrive for UNIX allows to provisioning and managing SnapDrive operations for both partitioning and non-partitioning devices on SLES 11, and only non-partitioning devices on SLES 10.

The Linux 2.2 and 2.4 kernel versions could not use raw disks for creating file-systems because historically all Microsoft x86 system architecture used the Windows operating system, and always partitioned the hard disks. Since the initial kernel was written to work on top of the Windows operating systems, the kernel was also written in such a way to expect partitions on the hard disk. Further partitioning was always done to create file-systems on raw devices. Partitioning is never done for LUNs part of a disk group and/or for raw LUNs. Hence, any change with respect to the partitioning scheme is restricted to the behavior in case of file-systems on raw devices only.

Supported partition devices

SnapDrive for UNIX 5.0 or later provides storage partitioning in Linux for multipathing and non multipathing environments.

You must follow the guidelines to partition storage devices with SnapDrive for UNIX.

The following tables provide partition information and how it can be enabled for different operating systems:

Operating system	Single partition	Multiple partition	Non-partition devices	File system or RAW devices
Red Hat Enterprise Linux 5x or Oracle Enterprise Linux 5x	Yes	No	No	ext3*

Operating system	Single partition	Multiple partition	Non-partition devices	File system or RAW devices
Red Hat Enterprise Linux 6x or Oracle Enterprise Linux 6x	Yes	No	No	ext3 or ext4*
SUSE Linux Enterprise Server 11	Yes	No	No	ext3*
SUSE Linux Enterprise Server 10	No	No	Yes	ext3***
Red Hat Enterprise Linux 5x or later or Oracle Enterprise Linux 5x or later	Yes	No	Yes	ASM with ASMlib**
SUSE Linux Enterprise Server 10 SP4 or SUSE Linux Enterprise Server 11	Yes	No	Yes	ASM with ASMlib**
SUSE Linux Enterprise Server 10 SP4 or later or SUSE Linux Enterprise Server 11	Yes	No	No	ASM without ASMlib****
* For a non MPIO environment, enter the following command: **sfdisk -uS -f -L -q /dev/ *device_name*** For an MPIO environment, enter the following commands: • **sfdisk -uS -f -L -q /dev/ *device_name*** • **kpartx -a -p p /dev/mapper/ *device_name***				
** For a non MPIO environment, enter the following command: **fdisk /dev/*device_name*** For an MPIO environment, enter the following commands: • **fdisk /dev/mapper/*device_name*** • **kpartx -a -p p /dev/mapper/*device_name***				

Operating system	Single partition	Multiple partition	Non-partition devices	File system or RAW devices
*** Not applicable.				
**** For an MPIO environment, enter the following command: • `kpartx -a -p p /dev/$kernel`				

General considerations

The Snapshot copies created in SnapDrive 4.2 for UNIX are based on partitioned devices. These Snapshot copies can be restored, connected, and supported in SnapDrive 5.0 for UNIX and later versions.

Related information

NetApp KB Article 3011226: What are the Partitioning Schemes with SDU 4.1-5.0.1 and ASM support with SMO 3.0.3-3.2?

Creating LUNs without host entities

You can use SnapDrive for UNIX commands to provision storage by creating a LUN on the storage system.

Step

1. At the command-line interface, enter the following command:

   `snapdrive storage create -lun` ***`long_lun_name`*** **`-lunsize`** ***`[lun_name ...]`*** **`-lunsize`***`size`* **`[{-reserve | -noreserve}] -igroup ig_name [ig_name ...]`***`ig_name [ig_name ...]]`*

   SnapDrive for UNIX creates the LUNs you specify.

Example: creating three 10 GB LUNs on a storage system

```
snapdrive storage create -lun acctfiler:/vol/vol1/lunA lunB lunC -
lunsize 10g
```

Creating a file system on a LUN and setting up the LUN automatically

You can create a file system on a LUN using SnapDrive for UNIX. SnapDrive for UNIX automatically create the associated LUN.

Step

1. At the command line, enter the following command:

   snapdrive storage create -fs *file_spec* -nolvm [-fstype type] [-fsopts options] [-mntopts options] [-nopersist] -filervol *long_filer_path* -lunsize *size* [-igroup *ig_name [ig_name ...]]* [{-reserve | -noreserve }]

   SnapDrive for UNIX creates the file system you specify and creates a LUN for it on the storage system you specify. It performs all of the tasks associated with host preparation and discovery for the LUNs, as well as mapping and connecting the LUNs to the host entity.

Examples:

Creating a 100-MB file system directly on a LUN:

```
# snapdrive storage create -fs /mnt/acct1 -filervol acctfiler:/vol/
vol1 -lunsize 100m -nolvm
```

Creating a file system on a raw LUN without any volume manager:

```
# snapdrive storage create -fs /mnt/vxfs2 -fstype vxfs -lun
snoopy:/vol/vol1/lunVxvm2 -lunsize 50m -nolvm
LUN snoopy:/vol/vol1/lunVxvm2 ... created
mapping new lun(s) ... done
discovering new lun(s) ... done
LUN to device file mappings:
- snoopy:/vol/vol1/lunVxvm2 => /dev/vx/dmp/Disk_1
file system /mnt/vxfs2 created
```

Creating a file system on a RDM LUN without any volume manager:

```
# snapdrive storage create -fs /mnt/fs -fstype ext3 -lun
lech:/vol/vol_1/lun1 -lunsize 50m -nolvm
LUN lech:/vol/vol1/lun1 ... created
exporting new lun(s) to Guest OS ... done
discovering new lun(s) ... done
LUN to device file mappings:
- lech:/vol/vol1/lun1 => /dev/sdb
file system /mnt/fs created
```

Creating a file system on a LUN and specifying the LUN

You can create a file system on a LUN and specify the LUNs that are created as a part of it.

Step

1. Use the following command format to complete this operation:

   `snapdrive storage create -fs file_spec -nolvm [-fstype type] [-vmtype type] [-fsopts options] [-mntopts options] [-nopersist] -lun long_lun_name -lunsize size ig_name [ig_name...]] [{ -reserve | -noreserve }]`

   SnapDrive for UNIX creates the file system on the storage system, volume, and LUN you specify. It performs all of the tasks associated with host preparation and discovery for the LUNs, as well as mapping and connecting the LUNs to the host entity.

Example: Creating a 100 MB file system on luna in acctfiler:/vol/vol1

```
# snapdrive storage create -fs /mnt/acct1 -lun acctfiler:/vol/vol1/
luna -lunsize 100m -nolvm
```

Creating an LVM entity and setting up the LUN automatically

You can create an entity such as a file system, logical volume, or disk group on the host and have SnapDrive for UNIX automatically create the associated LUN.

About this task

- The `host_lvm_fspec` argument lets you specify whether you want to create a file system, logical volume, or disk group. This argument has three general formats. The format you use depends on the entity you want to create.

  To create a file system, use this format: `-fs file_spec [-fstype type] [-fsopts options] [-mntopts options] [-nopersist] [ -hostvol file_spec] [ -dg dg_name]`

  To create a logical or host volume, use this format:

  `[-hostvol file_spec] file_spec [-dg dg_name]`

  To create a disk or volume group, use this format:

  `-dgdg_name`

- If you create a file system, you can also include the host volume specifications, the disk group specifications, or both specifications to indicate the host volume and disk group on which the file system resides. If you do not include these specifications, SnapDrive for UNIX automatically generates the names for the host volume and disk group or both.

- When you specify a host volume, SnapDrive for UNIX creates a concatenated host volume. While this is the only format SnapDrive for UNIX supports when creating host volumes, it does allow you to manipulate existing striped host volumes.

Step

1. At the command line, enter the following command:

   snapdrive storage create *host_vxvm_fspec* -filervol *long_filer_path* -dgsize size [-igroup *ig_name [ig_name ...]]* [{ -reserve | -noreserve }]

   SnapDrive for UNIX creates the host entity you specify and creates LUNs for it on the storage system you specify. It performs all of the tasks associated with host preparation and discovery for each of the LUNs, as well as mapping and connecting the LUNs to the host entity.

Creating an LVM entity and specifying the LUN

You can create a host entity such as a file system, logical volume, or disk group and specify the LUN that is created as part of it.

Step

1. At the command line, enter the following command:

   snapdrive storage create *-host_lvm_fspec* -lun *long_lun_name* [*lun_name*...] -lunsize *size* [-igroup *ig_name* [*ig_name*...]] [{ -reserve | -noreserve }]

   #### Example

   This example creates the file system /mnt/acctfs with file system depending on your host. It sets up three LUNs on the storage system acctfiler. Each LUN is 10 GB:

   # snapdrive storage create -fs /mnt/acctfs -fstype jfs2 -lun acctfiler:/vol/vol1/lunA lunB lunC -lunsize 10g

   ```
   LUN acctfiler:/vol/vol1/lunA ... created
   LUN acctfiler:/vol/vol1/lunB ... created
   LUN acctfiler:/vol/vol1/lunC ... created
   mapping new lun(s) ... done
   discovering new lun(s) ... done
   LUN to device file mappings:
   - acctfiler:/vol/vol1/lunA => hdisk2
   - acctfiler:/vol/vol1/lunB => hdisk3
   - acctfiler:/vol/vol1/lunC => hdisk4
   disk group acctfs_SdDg created
   host volume acctfs_SdHv created
   file system /mnt/acctfs created
   ```

```
LUN acctfiler:/vol/vol1/lunA ... created
LUN acctfiler:/vol/vol1/lunB ... created
LUN acctfiler:/vol/vol1/lunC ... created
mapping new lun(s) ... done
discovering new lun(s) ... done
LUN to device file mappings:
- acctfiler:/vol/vol1/lunA => /dev/vx/rdmp/c4t0d3s2
- acctfiler:/vol/vol1/lunB => /dev/vx/rdmp/c4t0d7s2
- acctfiler:/vol/vol1/lunC => /dev/vx/rdmp/c4t0d8s2
disk group acctfsvg created
host volume acctfshv created
file system /mnt/acctfs created
```

Command to use to display available storage

The `snapdrive storage show` or `snapdrive storage list` show LUNs or NFS directory trees underlying one or more storage entities. You can use the `snapdrive storage show` command to learn and know what is in a Snapshot copy of a disk group, host volume, file system, or NFS directory tree.

You can use these commands to display the following information:

- LUNs available for specific storage systems or storage system volumes
- LUNs associated with file systems, host volumes, or disk groups
- NFS mount points and directory trees
- LUNs known to a specific host, and any LVM entities that the LUNs include
- Devices known to a specific host
- Resources on the shared and dedicated hosts

Note: You can use either `snapdrive storage show` or `snapdrive storage list` at the command line.

Methods for displaying storage information

To make it easier to display information about storage, SnapDrive for UNIX provides several formats for the `snapdrive storage show` command.

Storage show operations fall into the following general categories:

- Displaying information about a specific LUN.
- Listing information about LUNs available for specific storage systems or storage system volumes.
- Displaying information about LUNs associated with the arguments you specify.

These arguments can include NFS entities, file systems, host volumes, or disk groups. If you use the `-verbose` option at the command prompt, SnapDrive for UNIX provides detailed output, such as showing the storage hierarchy including the backing LUNs.

- Displaying information about the devices known to the host.
- Displaying information about all devices and LVM entities known to the host.
- Displaying the status of a resource as shared or dedicated.

Increase in storage size using SnapDrive for UNIX

SnapDrive for UNIX lets you increase the size of the storage system volume group or disk group. You use the `snapdrive storage resize` command to do this.

Note: This command does not let you resize host volumes or file systems. For example, you cannot use the resize command to change the size of a file system on a LUN. You need to use the LVM commands to resize host volumes and file systems after you have resized the underlying disk group.

You can put the storage resize operations into the following general categories:

- Setting a target size in bytes to which you want to increase the storage
- Specifying a number of bytes by which you want to increase the storage

SnapDrive for UNIX adds a system-generated LUN. If you specify an amount by which you want to increase the storage, such as 50 MB, it makes the LUN 50 MB. If you specify a target size for the storage, it calculates the difference between the current size and the target size. The difference becomes the size of the LUN it then creates.

Guidelines for the storage resize command

You need to follow few guidelines when you use the `snapdrive storage resize` command.

- The storage resize operation can only increase the size of storage. You cannot use it to decrease the size of an entity.
- All LUNs must reside in the same storage system volume.
- The resize operation does not support directly on logical host volumes, or on file systems that reside on logical host volumes or on LUNs. In those cases, you must use the LVM commands to resize the storage.
- You cannot resize a LUN; you must use the `-addlun` option to add a new LUN.

Information required for using the snapdrive storage resize command

There is some information that you need to supply before you can use the `snapdrive storage resize` command. This information helps you in using the command correctly.

Requirement	**Argument**
Decide whether you want to increase the size of a disk or volume group and enter that entity's name with the appropriate argument.	
Disk group (-dg file_spec) or volume group (-vg file_spec)	*name of the disk or volume group*
Decide how you want to increase the storage size. Remember the following when you use this command: • Use the `-growby` option to increase the entity size by the bytes specified in the size argument. • Use the `-growto` option to increase the entity size so that the new total size is the number of bytes specified in the *`size`* argument. • Use the `-addlun` option to increase the entity size by adding a new, internally-generated LUN to the underlying disk group. If you do not use this argument, SnapDrive for UNIX increases the size of the last LUN in the disk group to meet the byte size specified in either the `-growby` option or the `-growto` option.	
Specify the number of bytes by which you want to increase the storage (`-growby` *`size`*)	*`number_of_bytes`*
Specify the size in bytes that you want the storage to reach (`-growto` *`size`*)	*`number_of_bytes`*
Tell SnapDrive for UNIX to increase the size by adding a new LUN to the disk group (`-addlun`)	-
Tell SnapDrive for UNIX to increase the size with or without creating a space reservation `-reserve | -noreserve`	-
Optional: It is recommended that you use the default igroup for your host instead of supplying an igroup name.	
Igroup name (`-igroup`)	*`ig_name`*
`-fstype`	*`type`*
`-vmtype`	*`type`*
Optional: Specifies the type of file system and volume manager to be used for SnapDrive for UNIX operations.	

Command syntax to increase the size of the storage

To increase the size of the storage, you should know the correct syntax to be used.

`snapdrive storage resize -dg` *`file_spec`* { `-growby` | `-growto` } `size` [`-addlun` [`-igroup` *`ig_name`* [*`ig_name`* ...]]] [{ `-reserve` | `- noreserve`}]] [`-fstype` *`type`*] [`-vmtype` *`type`*]

Note: You cannot use the `snapdrive storage resize` command to reduce the size of an entity. You can only increase the size using this command.

The `snapdrive storage resize` command does not support directly on logical volumes or file systems. For example, you cannot use the `snapdrive storage resize` command to resize a file system on a LUN.

Result: This command increases the size of the storage entity (logical volume or disk group) by either of the following:

- Adding bytes to storage (`-growby`).
- Increasing the size to the byte size you specify (`-growto`).

Host volumes and file system resize operation

The `snapdrive storage resize` command applies only to storage system disk groups and volume groups. If you want to increase the size of your host volume or file system, you must use LVM commands.

The following table summarizes the LVM commands you can use on the different platforms. For more information about these commands, see their man pages.

Host	Volume manager	Host volume	File systems
Linux	LVM	`lvextend`	`resize2fs`

The storage connect command

The `snapdrive storage connect` command connects storage entities to the host. Using this command you can connect LUNs and storage entities to the host

Use the `snapdrive storage connect` command to connect to:

- LUNs
- A file system created directly on a LUN
- Disk groups, host volumes, and file systems created on LUNs

When you enter the `snapdrive storage connect` command to connect LUNs to the host, SnapDrive for UNIX performs the necessary discovery and mapping. It does not modify LUN contents.

Guidelines for the storage connect command

You need to follow few guidelines to use the `snapdrive storage connect` command.

Storage that includes LVM entities has special requirements. To use the `snapdrive storage connect` command to connect LVM entities, you must create the storage so that each entity in the storage hierarchy has exactly one instance of the next entity. For example, you can use the `snapdrive storage connect` command to connect a storage hierarchy that has one disk group (dg1) with one host volume (hostvol1) and one file system (fs1). However, you cannot use the `snapdrive storage connect` command to connect a hierarchy that has one disk group (dg1) with two host volumes (hostvol1 and hostvol2) and two file systems (fs1 and fs2).

On Linux hosts, the `snapdrive storage connect` command connects a file system created directly on a LUN only when the underlying LUN is partitioned.

Note: With SLES10 update 2, SnapDrive for UNIX `snapdrive storage connect` and `snapdrive storage create` command creates a file system directly on a LUN. SnapDrive for UNIX creates a file system on the raw device and then mounts it.

Information required for using the snapdrive storage connect command

There is some information that you need to supply when you use the `snapdrive storage connect` command. This information helps you to use the command correctly.

Requirement	Argument
Specify the LUNs, the file system created directly on a LUN, or the LVM entity that you want to connect to the host. • If you connect one or more LUNs, the first argument must use the long form of the LUN name, which specifies the storage system name, the volume name, and the name of the LUN within the volume. To specify additional LUNs, you can use the LUN name alone if the new LUN is on the same storage system and volume as the previous LUN. Otherwise, you can specify a new storage system name and volume name (or just a volume name) to replace the previous values. • If you connect a file system created directly on a LUN, you must include the long form of the LUN name, and also the `-nolvm` option. • If you connect a LUN with a disk group, host volume, and file system, you must use the `-fs` and `-hostvol` options to specify the file system and host volume. The host volume must include the name of the disk group.	
A LUN (`-lun`)	*`long_lun_name`*

Requirement	**Argument**
The first value you supply with the `-lun` option must include the storage system name, volume, and LUN name. To connect multiple LUNs on the same volume, you can use relative path names for the `-lun` option after you supply the complete information in the first path name. When SnapDrive for UNIX encounters a relative path name, it looks for the LUN on the same volume as the previous LUN. To connect additional LUNs that are not on the same volume, enter the full path name to each LUN.	
Additional LUNs	*`lun_name`* (long or short form)
The *`file_spec`* given to `-fs` is the name of the file system mountpoint when connecting a file system created directly on a LUN.	
A file system (`-fs file-spec`)	*`filesystem_name`*
To connect a file system that is created on a LUN without activating the host LVM.	
`-nolvm`	
To connect a file system on a host volume: The `-fs` *`file_spec`* and `-hostvol` *`file_spec`* you supply identify the LVM file system, disk group, and host volumes that you want to connect to a new host. The storage hierarchy that you connect must contain a disk group, host volume, and file system. You must specify a value for `-fs` and `-hostvol`. The `-hostvol` value must include the name of the disk group.	
Host volume (`-hostvol file-spec`)	*`disk_group_name`* and *`host_volume_name`*
Optional: Use the `-nopersist` option to connect the storage to a new location without creating an entry in the host file system table (for example, fstab on Linux). By default the storage connect command creates persistent mounts. This means that when you create an LVM storage entity on a Linux host, SnapDrive for UNIX automatically creates the storage, mounts the file system and then places an entry for the file system in the host file system table.	
`-nopersist`	~
Optional: It is recommended that you use the default igroup for your host instead of supplying an igroup name.	
Igroup name (`-igroup`)	*`ig_name`*
`-fstype`	*`type`*
`vmtype`	*`type`*
Optional: Specifies the type of file system and volume manager to be used for SnapDrive for UNIX operations.	
`-mntopts`	~

Requirement	Argument
Optional: If you are creating a file system, you can specify the following options: • Use `-mntopts` to specify options that you want to pass to the host mount command (for example, to specify host system logging behavior). The options you specify are stored in the host file system table file. Allowed options depend on the host file system type. • The *`-mntopts`* argument is a file system `-type` option that is specified using the `mount` command `-o` flag. Do not include the `-o` flag in the *`-mntopts`* argument. For example, the sequence -mntopts tmplog passes the string `-o tmplog` to the `mount` command, and inserts the text tmplog on a new command line. **Note:** If you pass any invalid *`-mntopts`* options for storage and snap operations, SnapDrive for UNIX does not validate those invalid mount options.	

Connecting LUNs with disk groups, host volumes, and file systems

To use the `snapdrive storage connect` command to connect LUNs that have disk groups, host volumes and file systems, you need to follow the syntax.

Enter the following command:

`snapdrive storage connect -fs` *`file_spec`* `-hostvol` *`file_spec`* `-lun` *`long_lun_name`* `[`*`lun_name`*`...] [-igroup` *`ig_name`* `[`*`ig_name`*`...]] [-nopersist] [-mntopts` *`options`*`] [-fstype` *`type`*`] [-vmtype` *`type`*`]`

Example: Connecting a file system created on a LUN

```
# snapdrive storage connect -fs /mnt/fs -lun f270-221-189:/vol/vol0/
lun111 -nolvm
mapping lun(s) ... done
discovering lun(s) ... done
LUN f270-221-189:/vol/vol0/lun111 connected
- device filename(s): /dev/vx/dmp/fas2700_939
```

Example: Connecting a file system created on a RDM LUN

```
# snapdrive storage connect -fs /mnt/fs -lun lech:/vol/vol1/lun1 -
nolvm
exporting new lun(s) to Guest OS ... done
discovering lun(s) ... done
LUN lech:/vol/vol1/lun1 connected
- device filename(s): /dev/sdb
```

Connecting existing LUNs with shared resources

If a new node is added to the host cluster configuration that uses a shared disk group or file system, you need to follow a different syntax.

`snapdrive storage connect -fs file_spec -lun long_lun_name [lun_name...] [-mntopts options]`

The storage disconnect command

The `storage disconnect` operation removes the LUNs, or the LUNs and storage entities that were mapped to the host using the `snapdrive storage create` or `snapdrive storage connect` command.

Use the `snapdrive storage disconnect` command to disconnect:

- LUNs
- A file system created directly on a LUN
- Disk groups, host volumes, and file systems created on LUNs

When SnapDrive for UNIX removes the LUN mappings, it exports the disk groups or file systems that the LUNs contain. This action, which marks the disk and file system as exported, is the only change that disconnecting the mappings has on the contents of the LUNs.

Methods for disconnecting storage

To make it easier to disconnect the storage, SnapDrive for UNIX provides several formats for the `snapdrive storage disconnect` command.

This is because the disconnect operations fall into the following general categories:

- Specifying the LUNs that you want to disconnect from the host.
- Specifying a file system that is created directly on a LUN that you want to disconnect from the host.
  SnapDrive for UNIX disconnects both the file system and LUN.
- Specifying a disk group, host volume, or file system that resides on LUNs you want to disconnect from the host.
  SnapDrive for UNIX disconnects all the LUNs associated with that entity, and also removes mappings for the file system, host volume, and disk group that comprise the entity you disconnected.

Guidelines for the snapdrive storage disconnect command

Follow these guidelines when using the `snapdrive storage disconnect` command:

- When you disconnect a file system, SnapDrive for UNIX always removes the mountpoint. Linux hosts allow you to attach multiple file systems to a single mountpoint. However, SnapDrive for UNIX requires an unique mountpoint for each file system. The `snapdrive storage disconnect` command fails if you use it to disconnect file systems that are attached to a single mountpoint.
- If you use the `-lun` option to specify the name of a LUN that is a member of either a host disk group, or a file system, the `snapdrive storage disconnect` command fails.
- If you use `-lun` option to specify the name of the LUN that is not discovered by multipathing software on the host, the `snapdrive storage disconnect` command fails.

Note: `snapdrive storage disconnect` command fails while using RDM LUN, if the mapping igroup has more than two World Wide Port Names (WWPN), in releases prior to SnapDrive 5.2 for UNIX.

Tips for using the storage disconnect command

When you use the `snapdrive storage disconnect` command on some operating systems, you lose information such as the host volume names, the file system mountpoint, the storage system volume names, and the names of the LUNs. Without this information, you can connect again to the storage at a later point in time is difficult.

About this task

To avoid losing information, you should first create a Snapshot copy of the storage using the `snapdrive snap create` command before you execute the `snapdrive storage disconnect` command.

That way, if you want to reconnect the storage later, you can use the following workaround:

Steps

1. Execute the following command:

   ```
   snapdrive snap restore filespec -snapname long_snap_name
   ```

   Include the full path to the Snapshot copy in this command.

2. Optionally, remove the Snapshot copy by executing the `snapdrive snap delete` command.

Information required for using the snapdrive storage disconnect command

The following table gives the information you need to supply when you use the `snapdrive storage disconnect` command:

Requirement	Argument
Based on the command you enter, you can remove mappings from any of the following: • LUNs If you disconnect one or more LUNs, the first argument must use the long form of the LUN name, which specifies the storage system name, the volume name, and the name of the LUN within the volume. To specify additional LUNs, you can use the LUN name alone if the new LUN is on the same storage system and volume as the previous LUN. Otherwise, you can specify a new storage system name and volume name (or just a volume name) to replace the previous values. • File systems on LUNs The *`file_spec`* given to `-fs` is the name of the file system mountpoint. SnapDrive for UNIX automatically locates and disconnects the LUN that is associated with the file system you specify. • Disk or volume groups • File systems on disk or volume groups • Host or logical volumes The value you enter for the file_spec argument must identify the storage entity you are disconnecting.	
A LUN (`-lun`)	*`lun_name`* (long or short form)
Disk group (`-dg` *`file_spec`*) or volume group (`-vg` *`file_spec`*)	name of the disk or volume group
File system (`-fs` *`file_spec`*)	*`filesystem_name`*
Host volume (`-hostvol` *`file_spec`*) or logical volume (`-lvol` *`file_spec`*)	name of the host or logical volume
If you want SnapDrive for UNIX to disconnect the storage you specify even if you include at the command prompt a host-side entity that has other entities (such as a disk group that has one or more host volumes), include the `-full` option at the command prompt. If you do not include this option, you must specify only empty host-side entities.	
`-full`	~
If you want to disable a node or a host cluster from sharing a file system	

Requirement	Argument
`-fstype`	*`type`*
`-vmtype`	*`type`*
Optional: Specifies the type of file system and volume manager to be used for SnapDrive for UNIX operations.	

Command syntax for disconnecting LUNs from the host

To use the `snapdrive storage disconnect` command to remove the mappings for the LUNs you specify, use the following syntax:

```
snapdrive storage disconnect -lun long_lun_name [lun_name...]
```

Command syntax for disconnecting a file system created on a LUN from the host

To use the `snapdrive storage disconnect` command to remove a file system created directly on a LUN, use the following syntax:

```
snapdrive storage disconnect -fs file_spec [-fstype type] [-vmtype type]
```

Example: Disconnecting a file system created on a RDM LUN

```
#snapdrive storage disconnect -fs /mnt/fs
disconnect file system /mnt/fs
  - fs /mnt/fs ... disconnected
  deporting lun(s) from Guest OS ... done
   - LUN lech:/vol/vol1/lun1 ... disconnected
0001-669 Warning:
      Please save information provided by this command.
      You will need it to re-connect disconnected filespecs.
```

Command syntax for disconnecting LUNs and storage entities from the host

To use the `snapdrive storage disconnect` command to remove the mappings for the LUNs with storage entities, use the following syntax:

`snapdrive storage disconnect { -dg | -fs | -hostvol }` *`file_spec`* `[`*`file_spec`*`...] [{ -dg | -fs | -hostvol }` *`file_spec`* `[`*`file_spec`*`...] ...] [-full] [-fstype` *`type`*`] [-vmtype` *`type`*`]`

The storage delete command

The `snapdrive storage delete` command removes the storage entities on the host in addition to all underlying host side entities and storage system LUNs backing them.

Attention: This command deletes data.

Guidelines for using the storage delete command

The `snapdrive storage delete` command has some restrictions in SnapDrive for UNIX.

- When you delete a file system, SnapDrive for UNIX always removes the file system's mount point.
  Linux hosts allow you to attach multiple file systems to a single mount point. However, SnapDrive for UNIX requires a unique mount point for each file system. The `snapdrive storage delete` command fails if you use it to delete file systems that are attached to a single mount point.
- If you use the `-lun` option to specify the name of a LUN that is a member of either a host disk group or a file system, the `snapdrive storage delete` command fails.
- If you use `-lun` option to specify the name of the LUN that is not discovered by multipathing software on the host, the `snapdrive storage delete` command fails.

Note: `snapdrive storage delete` command fails while using RDM LUN, if the mapping igroup has more than two World Wide Port Names (WWPN) in releases prior to SnapDrive 5.2 for UNIX.

Information required for using the snapdrive storage delete command

There is some information that you need to supply before you can use the `snapdrive storage delete` command. This information helps you in using the command correctly.

Requirement	**Argument**
Based on the command you enter, you can delete any of the following types of storage: • LUNs Specify one or more LUNs that you want to delete from the storage system. If you delete one or more LUNs, the first argument must use the long form of the LUN name, which specifies the storage system name, the volume name, and the name of the LUN within the volume. To specify additional LUNs, you can use the LUN name alone if the new LUN is on the same storage system and volume as the previous LUN. Otherwise, you can specify a new storage system name and volume name (or just a volume name) to replace the previous values. • A file system created directly on a LUN • Disk or volume groups • File systems on disk, or volume groups • Host or logical volumes The value you enter for the file_spec argument must identify the storage entity you are deleting.	
A LUN (`-lun`)	*`long_lun_name`*
Additional LUNs	*`lun_name`* (long or short form)
Disk group (`-dg` *`file_spec`*) or volume group (`- vg` *`file_spec`*)	name of the disk group or volume group
File system (`-fs` *`file_spec`*)	*`filesystem_name`*
Host volume (`-hostvol` *`file_spec`*) or logical volume (`-lvol` *`file_spec`*)	name of the host volume or logical volume **Note:** You must supply both the requested volume and the disk group containing it; for example, `- hostvol dg3/acct_volume`.
If you want SnapDrive for UNIX to delete the storage you specify even if you include at the command prompt a host-side entity that has other entities (such as a disk group that has one or more host volumes), include the `-full` option at the command prompt. If you do not include this option, you must specify only empty host-side entities.	
`-full`	~

Requirement	**Argument**
To specify the shared host entity for which you want to delete the storage.	
`-fstype`	*`type`*
`-vmtype`	*`type`*
Optional: Specifies the type of file system and volume manager to be used for SnapDrive for UNIX operations.	

Creating and using Snapshot copies in SnapDrive for UNIX

SnapDrive for UNIX enables you to create Snapshot copies of host data.

What Snapshot operations are in SnapDrive for UNIX

SnapDrive for UNIX enables you to use Data ONTAP Snapshot technology to make an image (Snapshot copy) of host data that is stored on a storage system.

This Snapshot copy provides you with a copy of that data, which you can restore later. The data in the Snapshot copy can exist on one storage system or span multiple storage systems and their volumes. These storage systems can be in HA pair or node-local file systems or disk groups or LUNs in a host cluster environment. On a nonclustered UNIX host with SnapDrive for UNIX installed, you can create a Snapshot copy of one or more volume groups on a storage system.

The Snapshot copy can contain file systems, logical volumes, disk groups, LUNs, and NFS directory trees. After you create a Snapshot copy, you can rename, restore, or delete. You can also connect to a different location on the same host or to a different host. After you connect, you can view and modify the content of the Snapshot copy, or you can disconnect the Snapshot copy. In addition, SnapDrive for UNIX enables you to display information about Snapshot copies that you created. On a clustered UNIX host with SnapDrive for UNIX installed, you can conduct Snapshot operations on host cluster nodes that include disk groups and file systems. The Snapshot operations include create, rename, restore, connect, disconnect, display, and delete.

Considerations when working with Snapshot copies

There are certain considerations that you should keep in mind when using a Snapshot copy, such as the fact that SnapDrive for UNIX works only with Snapshot copies that it creates, or that Snapshot copies are automatically replicated from the storage system to the host, and so on.

When working with Snapshot operations, you should consider the following:

- SnapDrive for UNIX works only with Snapshot copies that it creates.
  It cannot restore Snapshot copies that it did not create.
- When you create a Snapshot copy on a destination storage system, the Snapshot copy is automatically replicated from the source storage system on which it is created to the destination storage system.
  SnapDrive for UNIX allows you to restore the Snapshot copy on the destination storage system as well.

- Connecting to the originating host occurs when you use the `snapdrive snap connect` command to connect to a Snapshot copy at a new location on the same host where it was last connected (or is still connected).
- On Linux hosts, SnapDrive 3.0 for UNIX and later supports Snapshot connect operations on the originating host, unless the LUN or a LUN with a file system is part of the Linux LVM1 volume manager.
- In Data ONTAP operating in 7-Mode, SnapDrive supports symbolic links that reside inside a mount point.
- Snapshot support for storage entities spanning multiple storage system volumes or multiple storage systems is limited on configurations that do not allow a freeze operation in the software stack.
- When you export the volume through the NFS protocol, you must set the Anonymous User ID option to “0” for the SnapDrive for UNIX commands to work.
- A Single-file SnapRestore (SFSR) operation followed immediately by the creation of a Snapshot copy fails.

  You must retry the operation after some time passes. For more information, see the *Clustered Data ONTAP Logical Storage Management Guide*.

Related information

Clustered Data ONTAP 8.3 Logical Storage Management Guide

Snapshot copy operations

You can create Snapshot copies by using the `snapdrive snap create` command.

Crash-consistent Snapshot copies

SnapDrive for UNIX creates Snapshot copies that contains the image of all the storage system volumes specified in the entity.

When you create a Snapshot copy of a storage entity, such as a file system or disk group, SnapDrive for UNIX creates a Snapshot copy that contains the image of all the storage system volumes that comprise the entity you specified using a `file_spec` argument. The `file_spec` argument specifies the storage entity, such as the file system, LUN, or NFS directory tree, that SnapDrive for UNIX uses to create the Snapshot copy.

SnapDrive for UNIX makes consistent storage components that comprise the entity you requested in the Snapshot copy. This means that LUNs or directories being used outside those specified by the `snapdrive snap create` command’s `file_spec` argument might not have consistent images in the Snapshot copy. SnapDrive for UNIX enables you to restore only the entities specified by the `file_spec` argument that are consistent in the Snapshot copy.

Snapshot copies of entities contained on a single storage system volume are always crash-consistent. SnapDrive for UNIX takes special steps to ensure that Snapshot copies that span multiple storage systems or storage system volumes are also crash-consistent. The method that SnapDrive for UNIX uses to ensure crash consistency depends on the Data ONTAP version where the storage entities in your Snapshot copy reside.

Crash consistency with Data ONTAP 7.2 and later

SnapDrive for UNIX uses the support for consistency groups provided by Data ONTAP 7.2 and later versions, such that all Snapshot copies that span multiple volumes are crash consistent.

Data ONTAP versions 7.2 and greater provides support for consistency groups and storage system fencing. SnapDrive for UNIX uses these features to ensure that all Snapshot copies that span multiple volumes are crash consistent.

To create a crash consistent Snapshot copy across multiple volumes, SnapDrive for UNIX does the following:

- Fences (freezes) I/O to every volume that contains a storage entity.
- Takes a Snapshot copy of each volume.

The time it takes to fence the volume and create the Snapshot copy is limited, and is controlled by Data ONTAP.

The `snapcreate-cg-timeout` parameter in the `snapdrive.conf` file specifies the amount of time, within Data ONTAP limitations, that you wish to allow for storage system fencing. You can specify an interval that is urgent, medium, or relaxed. If the storage system requires more time than allowed to complete the fencing operation, SnapDrive for UNIX creates the Snapshot copy using the consistency methodology for previous Data ONTAP 7.2 versions. You can also specify this methodology by using the `-nofilerfence` option when you create the Snapshot copy.

If you request a Snapshot copy for a storage entity that spans storage systems with both Data ONTAP 7.2 and previous Data ONTAP versions, SnapDrive for UNIX also creates the Snapshot copy using the consistency method for Data ONTAP versions before 7.2.

Using consistency group snapshot copies in SnapDrive for UNIX

Consistency Group Snapshot is a snapshot of a set of volumes that span across different Vservers or nodes of a cluster, which is managed as a single entity.

SnapDrive for UNIX captures crash-consistent snapshots copies across all volumes spanning different Vservers or nodes of a cluster. You can also configure the time period within which the snapshot copy is to be captured.

SnapDrive for UNIX captures consistency group snapshot copies by default. You can disable this feature and revert to capturing snapshot copies in the best-effort mode.

Note: SnapDrive for UNIX 5.2 supports consistency group snapshot copies for clustered Data ONTAP only in Data ONTAP 8.2 or later versions.

Related tasks

Capturing a consistency group snapshot on page 210
Disabling consistency group snapshots on page 210

Capturing a consistency group snapshot

You can configure SnapDrive for UNIX to capture a consistency group snapshot.

Step

1. Enter the following command on the host:

   `snapdrive snap create -fs /mnt/test -snapname` *`snapshotname`* `-f -noprompt`
   .

   `snapshotname` is the name specified for the consistency group snapshot.

Example

The following is an example of the command:

```
snapdrive snap create -fs /mnt/test -snapname snap_123 -f -noprompt
```

The consistency group snapshot is successfully created.

Disabling consistency group snapshots

You can disable consistency group snapshots. In this case, SnapDrive for UNIX reverts to the best-effort mode.

Step

1. Enter the following command: **snapdrive snap create -fs /mnt/fs3 -snapname nfs_snap -nofilerfence**

   Capturing consistency group snapshots is successfully disabled.

Application-consistent Snapshot copies

To make an application-consistent Snapshot copy, you should halt the application before the Snapshot operation.

To ensure that a Snapshot copy is application-consistent, you might need to stop or perform the necessary steps to quiesce the application before taking the Snapshot copy. Note that database hot backup facilities depend on the methods used by the DBMS, and do not always quiesce I/O to database files.

If the application has not completed its transactions and written data to the storage system, the resulting Snapshot copy might not be application-consistent.

> **Note:** If your application can recover from a crash-consistent Snapshot copy, you do not need to stop it. Consult the documentation for your application. For more information about taking application-consistent Snapshot copies.

You should take a new Snapshot copy whenever you add or remove a host volume, LUN, or NFS directory tree, or resize host volumes or file systems. This ensures that you have a consistent copy of the newly configured disk group that you can use if you need to restore the disk group.

Snapshot copies that span storage systems or volumes

SnapDrive for UNIX enables you to take Snapshot copies that reside in multiple storage system volumes on the same or different storage systems.

SnapDrive for UNIX allows you to take Snapshot copies that span across multiple storage system volumes or multiple storage systems. These volumes can reside on the same storage system or different storage systems. Although the `snapdrive snap create` command creates a Snapshot copy of all the volumes that comprise the entity you request, SnapDrive for UNIX restores only the entities that you specify in the `snapdrive snap create` command.

When you use the `snapdrive snap create` command to make a Snapshot copy that spans multiple volumes, you do not need to name the volumes on the command prompt. SnapDrive for UNIX gets this information from the `file_spec` argument that you specify.

- If the `file_spec` you enter requests a disk group, or a file system or host volume that resides on a disk group, SnapDrive for UNIX automatically creates a Snapshot copy that includes all the storage system volumes for the disk group, volume, or file system you specified.
- If the `file_spec` you enter requests a LUN, SnapDrive for UNIX takes a Snapshot copy of the storage system volume that contains the LUN.
- If the `file_spec` you enter requests a file system that resides directly on a LUN, SnapDrive for UNIX takes a Snapshot copy of the storage system volume that contains the LUN and file system that you specified.
- If the `file_spec` you enter requests an NFS directory, SnapDrive for UNIX creates a Snapshot copy of the volume that contains the NFS directory tree.

In addition to using a `file_spec` argument that is built on entities from multiple storage systems and storage system volumes, you can also use a combination of `file_spec` arguments where each value is based on single storage system or storage system volume. For example, suppose you have a setup where the disk group dg1 spans the storage systems storage system2 and storage system3, dg2 is on storage system2, and dg3 is on storage system3. In this case, any of the following command lines would be correct:

```
snapdrive snap create -dg dg1 -snapname snapdg1
```

```
snapdrive snap create -dg dg2 dg3 -snapname snapdg23
```

```
snapdrive snap create -dg dg1 dg2 dg3 -snapname snapdg123
```

Something to keep in mind when creating Snapshot copies that span storage systems and volumes is that SnapDrive for UNIX creates the Snapshot copy on each storage systems volume using a short name. It does not include the full path name in the name, even if the volumes are on different storage system. This means that if you later rename the Snapshot copy, you must go to each storage system and volume and rename it there as well.

Creating Snapshot copies of unrelated entities

SnapDrive for UNIX creates Snapshot copies of unrelated entities by maintaining individual crash-consistent Snapshot copies.

Unless you specify otherwise, SnapDrive for UNIX assumes that all entities that you specify on a particular snapdrive snap create command line are related; in other words the validity of updates to one entity can depend on updates to the other entities specified. When storage entities have dependent writes in this way, SnapDrive for UNIX takes steps to create a Snapshot copy that is crash consistent for all storage entities as a group.

The following example shows how SnapDrive for UNIX creates a Snapshot copy of storage entities that may have dependent writes. In the following example, the snapdrive snap create command specifies a file system on a LUN and also a disk group. The disk group consists of LUNs residing on a single storage system (see Creating a Snapshot copy). The file system on a LUN resides on a different storage system and storage system volume. As a group, the file system and the disk group span multiple storage system volumes; individually they do not.

The following command specifies a Snapshot copy that contains both the file system /mnt/fs1 and the disk group dg1: `snapdrive snap create -fs /mnt/fs1 -dg dg1 -snapname fs1_dg1`

Because these storage entities can have dependent writes, SnapDrive for UNIX attempts to create a crash-consistent Snapshot copy, and treats the file system /mnt/fs1 and the disk group dg1 as a group. This means SnapDrive for UNIX is required to freeze I/O operations to the storage system volumes before creating the Snapshot copy.

Creating crash-consistent Snapshot copies for multiple storage entities across volumes takes extra time, and is not always possible if SnapDrive for UNIX cannot freeze I/O operations. Because this is so, SnapDrive for UNIX allows you to create Snapshot copies of unrelated storage entities. Unrelated storage entities are entities that you can specify that have no dependent writes when the Snapshot copy is taken. Because the entities have no dependent writes, SnapDrive for UNIX does not take steps to make the entities consistent as a group. Instead, SnapDrive for UNIX creates a Snapshot copy in which each of the individual storage entities is crash-consistent.

The following command specifies a Snapshot copy of the file system on a LUN and the disk group described previously. Because the -unrelated option is specified, SnapDrive for UNIX creates a Snapshot copy in which the file system /mnt/fs1 and the disk group dg1 are crash-consistent as individual storage entities, but are not treated as a group. The following command does not require SnapDrive for UNIX to freeze I/O operations on the storage system volumes: `snapdrive snap create -fs /mnt/fs1 -dg dg1 -unrelated -snapname fs1_dg1`

Related tasks

Creating a Snapshot copy on page 215

Guidelines for Snapshot copy creation

Consider the following while creating Snapshot copies using SnapDrive for UNIX: you can keep maximum 255 Snapshot copies per volume, SnapDrive for UNIX supports only the Snapshot copies that it creates, you cannot create Snapshot copies of root disk groups, and boot device or swap device, and SnapDrive for UNIX requires a freeze operation to maintain crash-consistency.

Follow these guidelines when you enter commands that create Snapshot copies:

- You can keep a maximum of 255 Snapshot copies per storage system volume. This limit is set by the storage system. The total number can vary depending on whether other tools use these Snapshot copies.

  When the number of Snapshot copies has reached the maximum limit, the Snapshot create operation fails. You must delete some of the old Snapshot copies before you can use SnapDrive for UNIX to take anymore.

- SnapDrive for UNIX does not support Snapshot copies that it does not create. For example, it does not support Snapshot copies that are created from the storage system console, because such a practice can lead to inconsistencies within the file system.

- You cannot use SnapDrive for UNIX to create Snapshot copies of the following:

  - Root disk groups

    The Snapshot create operation fails when you try to take a Snapshot copy of a root disk group for an LVM.

  - Boot device or swap device

    SnapDrive for UNIX does not take a Snapshot copy of a system boot device or a system swap device.

- When a Snapshot copy spans multiple storage systems or storage system volumes, SnapDrive for UNIX requires a freeze operation to guarantee crash-consistency. For information about creating Snapshot copies on configurations for which a freeze operation is not provided.

Information required for using the snapdrive snap create command

When you create a Snapshot copy, you should determine the storage entity that you want to capture and specify a name of the Snapshot copy.

The following table provides the information you need when you use the `snapdrive snap create` command:

Requirement/Options	**Argument**
Determine the type of storage entity you want to capture in the Snapshot copy. You can specify NFS entities, LUNs, file systems created directly on LUNs, and LVM entities on a single command line. Supply that entity's name with the appropriate argument. This is the value for the `file_spec` argument. • If you specify a disk group that has a host volume or file specification, the argument translates into a set of disk groups on the storage system. SnapDrive for UNIX creates the entire disk group containing the entity, even if the entity is a host volume or file system. • If you specify a file specification that is an NFS mount point, the argument translates to the directory tree on the storage system volume. • If you specify a LUN, or a LUN that has a file system, the argument translates to the LUN, or to the LUN that has the file system. **Note:** You cannot specify special characters with the storage entities such as `-vg`, `-dg`, `-fs`, `-lvol`, and - `hostvol`. However, slash (/) is allowed for storage entities such as `-fs`, `-lvol`, and- `hostvol`.	
LUN (`-lun file_spec`)	Name of the LUN You must include the name of the storage system, volume, and LUN.
Disk group (`-dg file_spec`) or volume group (`-vg file_spec`)	Name of the disk or volume group
File system (`-fs file_spec`)	filesystem_name
Host volume (`-hostvol file_spec`) or logical volume (`-lvol file_spec`)	Name of the host or logical volume **Note:** You must supply both the requested volume and the disk group containing it; for example, `-hostvol dg3/acct_volume`.
Snapshot copy name (`-snapname snap_name`)	Snapshot copy_name
Specify the name for the Snapshot copy. This can be either the long version of the name that includes the storage system and volume with the Snapshot copy name or the short version that is the Snapshot copy name. **Note:** You must ensure that the value specified for `snapname` does not exceed 200 characters.	
`-unrelated`	~

Requirement/Options	Argument
Optional: To create a Snapshot copy of storage entities that have no dependent writes when the Snapshot copy is created, SnapDrive for UNIX creates a crash-consistent Snapshot copy of the individual storage entities, but does not try to make the entities consistent with each other.	
`-force`	~
`-noprompt`	~
Optional: Decide if you want to overwrite an existing Snapshot copy. Without this option, this operation halts if you supply the name of an existing Snapshot copy. When you supply this option and specify the name of an existing Snapshot copy, the command prompts you to confirm that you want to overwrite the Snapshot copy. To prevent SnapDrive for UNIX from displaying the prompt, include the `-noprompt` option also. (You must always include the `-force` option if you want to use the `-noprompt` option.)	
`-fstype`	*`type`*
`-vmtype`	*`type`*
Optional: Specify the type of file system and volume manager to be used for SnapDrive for UNIX operations.	

Creating a Snapshot copy

To create a Snapshot copy, run the `snapdrive snap create` command.

Before you begin

Before you execute this syntax, you must understand the options, keywords, and arguments mentioned in this command.

Step

1. Enter the following command syntax to create a Snapshot copy:

   `snapdrive snap create {-lun | -dg | -fs | -hostvol } file_spec[file_spec ...] [ {-lun |-dg | -fs | -hostvol } file_spec [file_spec...]] -snapname snap_name [ -force [-noprompt]][-unrelated] [-nofilerfence] [-fstype type][-vmtype type]`

Result

The `file_spec` arguments represent a set of storage entities on one or more storage systems. The Snapshot create operation takes a Snapshot copy of the storage system volume containing those entities and gives it the name specified in the `snap_name` argument.

This example creates a multivolume Snapshot copy for a Linux host. The Snapshot copy contains the disk group vgmultivol, which include the host volumes lvol1 and lvol2:

```
# snapdrive snap create -vg vgmultivol -snapname snapmultivol
Successfully created snapshot snapmultivol on 2 filer volumes:
toaster:/vol/vol1
toaster:/vol/vol2
snapshot snapmultivol contains:
disk group vgmultivol containing host volumes
lvol1
lvol2
```

Related concepts

Creating Snapshot copies of unrelated entities on page 212

Snapshot copies information display

You can display Snapshot copies for a storage system, a storage system volume, LUNs, and other storage entities. Use the command `snapdrive snap show` (or `list`) to display a Snapshot copy.

Command to use to display Snapshot copy information

Use the `snapdrive snap show` (or `list`) command to display information about the Snapshot copies.

You can use the `snapdrive snap show` (or `list`) command to display information about each Snapshot copy that is created by SnapDrive for UNIX. You can use this command to display information about the following:

- Storage systems
- Volumes on storage systems
- Storage entities such as NFS files and directory trees, volume groups, disk groups, file systems, logical volumes, and host volumes
- Snapshot copies

Note: The `show` and `list` forms of this command are synonymous. For SnapDrive 2.0 for UNIX and later, you must use the long form of the Snapshot copy name when you display information about Snapshot copies.

Guidelines for displaying Snapshot copies

You can use wildcards to display the Snapshot copies. You can display all the Snapshot copies present in a specific object.

About this task

Keep the following points in mind, before working with Snapshot copies:

- You can use the wildcard (*) character in Snapshot copy names. The Snapshot show operation lets you use the wildcard character to show all Snapshot copy names that match a certain pattern or all Snapshot copy names on a particular volume. The following rules apply while using wildcard in Snapshot copy names:
  - You can use a wildcard at the end of the name only. You cannot use the wildcard at the beginning or the middle of a Snapshot copy name.
  - You cannot use the wildcard in the storage system or storage system volume fields of a Snapshot copy name.
- You can also use this command to list all of the Snapshot copies on specific objects, including storage systems and their volumes, disk groups, host volume groups, file systems, host volumes, and logical volumes.
- If you enter a `snapdrive snap show` command and SnapDrive for UNIX does not locate any Snapshot copies, it displays the message “no matching Snapshot copies.” If you specify arguments on the command line, and some portions of them do not exist, SnapDrive for UNIX returns a partial listing of those for which Snapshot copies are found. It also lists the arguments that were invalid.
- If the `snapdrive snap create` command is abruptly aborted, an incomplete `.stoc.xml` file is stored in the volume on the storage system. Due to this, all scheduled Snapshot copies made by the storage system will have a copy of the incomplete `.stoc.xml` file. For the `snapdrive snap list` command to work successfully, complete the following steps:

Steps

1. Delete the incomplete `.stoc.xml` file in the volume.
2. Delete the scheduled Snapshot copies made by the storage system containing the incomplete `.stoc.xml` file.

Information required for using the snapdrive snap show or list commands

You can use the command `snapdrive snap show` or `list` to display information about storage systems, storage system volumes, disks, or volume groups, file system, Snapshot copies, and so on.

The following table gives the information you need to supply when you use the `snapdrive snap show | list` command.

Note: You can use the same arguments regardless of whether you enter `snapdrive snap show` or `snapdrive snap list` as the command. These commands are synonyms.

Requirement/Option	Argument
Based on the command you enter, you can display information about any of the following: • Storage systems • Storage system volumes • Disk or volume groups • File systems • Host or logical volumes • Snapshot copies The value you enter for the `file_spec` argument must identify the storage entity about which you want to display information. The command assumes the entities are on the current host.	
Storage system (`-filer`)	*`filername`*
A volume on the storage system (`-filervol`)	*`filervol`*
Disk group (`-dg` *`file_spec`*) or volume group (`-vg` *`file_spec`*)	*`name of the disk or volume group`*
File system (`-fs` *`file_spec`*)	*`filesystem_name`*
Host volume (`-hostvol` *`file_spec`*) or logical volume (`-lvol` *`file_spec`*)	*`name of the host or logical volume`*
Snapshot copy name (`-snapname` *`long_snap_name`*)	*`long_snap_name`*
Additional Snapshot copy names	*`snap_name`* (long or short version)
If you want to display information about a Snapshot copy, specify the name for the Snapshot copy. For the first Snapshot copy, *`long_snap_name`*, enter the long version of the name, which includes the storage system name, volume, and Snapshot copy name. You can use the short version of the Snapshot copy name if it is on the same storage system and volume.	

Requirement/Option	Argument
`-verbose`	~
To display additional information, include the `-verbose` option.	

Displaying Snapshot copies residing on a storage system

You can use the SnapDrive command to display Snapshot copies on a storage system.

To display information about Snapshot copies residing on a storage system, use the following syntax:

```
snapdrive snap show -filer filername [filername...] [-verbose]
```

Displaying Snapshot copies of a storage system volume

You can use the SnapDrive command to display Snapshot copies on a storage system volume.

To display information about Snapshot copies of a storage system volume, use the following syntax:

```
snapdrive snap show -filervol filervol [filervol...] [-verbose]
```

Displaying a Snapshot copy

The command `snapdrive snap show` or `list` displays the name of the storage system where the Snapshot copy is created, the host name, date and time, and so on.

Step

1. Enter the following command syntax to display a Snapshot copy:

   `snapdrive snap show [-snapname] long_snap_name [snap_name...] [-verbose]`

Result

This operation displays, at a minimum, the following information about the Snapshot copy:

- The name of the storage system where the Snapshot copy is created
- The name of the host that took the Snapshot copy
- The path to the LUNs on the storage system
- The date and time the Snapshot copy was created
- The name of the Snapshot copy
- The names of the disk groups included in the Snapshot copy

Example: The following are examples of `snapdrive snap show` commands:

```
# snapdrive snap show -snapname toaster:/vol/vol2:snapA snapX snapY

# snapdrive snap show -verbose toaster:/vol/vol2:snapA /vol/
vol3:snapB snapC

# snapdrive snap show toaster:/vol/vol2:snapA

# snapdrive snap list -dg dg1 dg2
```

Example: This example uses a wildcard to display information about the available Snapshot copies on a particular volume:

```
# snapdrive snap show toaster:/vol/vol1:*
snap name host date
snapped
-----------------------------------------------------------------
-------------
toaster:/vol/vol1:sss1 DBserver Mar 12
16:19 dg1
toaster:/vol/vol1:testdg DBserver Mar 12
15:35 dg1
toaster:/vol/vol1:t1 DBserver Mar 10
18:06 dg1
toaster:/vol/vol1:hp_1 HPserver Mar 8
19:01 vg01
toaster:/vol/vol1:r3 DBserver Mar 8
13:39 rdg1
toaster:/vol/vol1:r1 DBserver Mar 8
13:20 rdg1
toaster:/vol/vol1:snap2 DBserver Mar 8
11:51 rdg1toaster:/vol/vol1:snap_p1 DBserver
Mar 8 10:18 rdg1
```

Example: This example shows a Snapshot copy of an NFS-mounted directory tree on a Linux host using the snapdrive snap list command with the `- verbose` option:

```
# snapdrive snap list -fs /mnt/acctfs1 -v
snap name host date
snapped
-----------------------------------------------------------------
----------
besser:/vol/vol1:acctfs-s1 childs Aug 8 18:58
/mnt/acctfs1
host OS: Linux 2.4.21-9.ELsmp #1 SMP Thu Jan 8 17:08:56 EST 2004
snapshot name: acctfs-s1 file system: type: nfs mountpoint:
/mnt/acctfs1
filer dir: besser:/vol/vol1
```

Example: This example executes the snapdrive snap show command on a Linux host:

```
# snapdrive snap show -snapname surf:/vol/vol1:swzldg5snapped
snap name host date
snapped
-----------------------------------------------------------------
-------------
surf:/vol/vol1:bagel5snapped pons Aug 18
20:06 dg5
#
# ./linux/ix86/snapdrive snap show -v -snapname
surf:/vol/vol1:bagel5snapped >
snap name host date
snapped
-----------------------------------------------------------------
-------------
surf:/vol/vol1:bagel5snapped pons Aug 18
20:06 dg5
host OS: Linux 2.4.21-9.ELsmp #1 SMP Thu Jan 8 17:08:56 EST 2004
snapshot name: bagel5snapped
Volume Manager: linuxlvm 1.0.3
disk group: dg5
host volume: vol1
host volume: vol2
host volume: vol3
lun path dev paths
-------------------------------------------------------
surf:/vol/vol1/glk19 /dev/sdu
```

Example: The following examples use wildcard:

```
# snapdrive snap show toaster:/vol/volX:*
# snapdrive snap show -v toaster:/vol/volX:DB1*
filer1:/vol/volY:DB2*
# snapdrive snap show toaster:/vol/vol2:mysnap* /vol/vol2:yoursnap*
hersnap*
# snapdrive snap show toaster:/vol/volX:*
```

Example: In this example use of a wildcard is invalid because the wildcard is in the middle of the name instead of being placed at the end:

```
# snap show toaster:/vol/vol1:my*snap
```

Other ways to get Snapshot copy names

Use the `snapdrive snap list` command to display the Snapshot copy name.

Another way to get a Snapshot copy name is to log in to the storage system and use the `snapdrive snap list` command there. This command displays the names of the Snapshot copies.

Note: The `snapdrive snap show` command is equivalent to the storage system `snapdrive snap list` command.

Snapshot copy rename

You can change the name of a Snapshot copy by using the `snapshot snap rename` command. A Snapshot copy that is across multiple storage systems or storage system volumes can also be renamed.

Command to use to rename a Snapshot copy

Use the `snapshot snap rename` command to rename a Snapshot copy.

Renaming a Snapshot copy that spans storage systems or volumes

For Snapshot copies that cross multiple storage systems or storage system volumes, rename all the related Snapshot copies.

You can also use this command to rename a Snapshot copy that is across multiple storage systems or multiple storage system volumes.

If you rename one of these Snapshot copies, you must also rename all the related Snapshot copies using the same name. This is because SnapDrive for UNIX uses a short name when it creates the Snapshot copy, even though it spans multiple storage systems or volumes. The rename command changes the name of the current Snapshot copy but it does not change the name of the related Snapshot copies in the other locations.

Guidelines for renaming Snapshot copies

While renaming Snapshot copies, ensure that the two Snapshot copies do not have the same name.

Follow these guidelines when you use the `snapdrive snap rename` command:

- An error message occurs if you try to rename a Snapshot copy to a different storage system volume.
- An error message occurs if the new name for the Snapshot copy already exists. You can use the `-force` option to force SnapDrive for UNIX to change the name without generating an error message.

Changing a Snapshot copy name

You can change the name of a Snapshot copy by using the `snapdrive snap rename` command. The Snapshot rename operation changes the name of the source Snapshot copy to the name specified by the target argument.

Before you begin

Before you execute this syntax, you must understand the options, keywords, and arguments mentioned in this command.

Step

1. Enter the following command to change the Snapshot copy name:

   `snapdrive snap rename [-snapname] old_long_snap_name new_snap_name [-force [-noprompt]]`

The following are examples of the `snapdrive snap rename` command. The first command line includes the `-force` option because a Snapshot copy named `new snapshot` copy already exists. In the second example, both Snapshot copy names use the long form of the name, but they both resolve to the same storage system volume.

```
snapdrive snap rename -force filer1:/vol/vol1:oldsnap new snapshot
```

```
snapdrive snap rename filer1:/vol/vol1:FridaySnap filer1:/vol/
vol1:Snap040130
```

Restoring a Snapshot copy

You can restore a Snapshot copy of a single storage entity or multiple storage entities.

Command to use to restore Snapshot copies

Use the command `snapdrive snap restore` to restore a Snapshot copy.

The `snapdrive snap restore` command restores data from the Snapshot copy you specify at the command prompt to the storage system. This operation replaces the contents of the `file_spec` arguments (for example disk groups, NFS files, NFS directory trees, file systems created directly on LUNs) that you specified on the `snapdrive snap restore` command with the contents of the `file_spec` arguments located in the specified Snapshot copy.

You can also restore Snapshot copies for non-existent `file_spec` arguments. This happens when the value you specify no longer exists on the host, but existed when you took the Snapshot copy. For example, it might be a file system that you have now unmounted or a disk group that you have removed.

Normally, you restore Snapshot copies from the host where you took the Snapshot copies (in other words, the originating host).

Note:

- In a NFS entity, when the same volume is mounted on two different IPs, snap restore operations can be performed only for one file specification at a time for these volumes.

- If you are a non-root user then, from SnapDrive 4.1 for UNIX, you should have storage write capability on global in addition to GlobalSDSnapshot capability for Snapshot restore to work.

Restoring Snapshot copies on a destination storage system

You can restore Snapshot copies on the storage system from which it is created.

When you create a Snapshot copy on a destination storage system, the Snapshot copy is automatically replicated, from the source system, where it is created to the destination storage system. SnapDrive for UNIX allows you to restore the Snapshot copy on the source storage system. You can also restore the Snapshot copy on the destination storage system.

If you are performing a single file snap restore in a SnapMirror relationship, then the source and destination volume names should not be the same. SnapDrive for UNIX displays the following error message if the source and destination volume name are the same:

```
0001-636 Command error: Snapdrive cannot restore LUNs on SnapMirror
destination filer volumes: <filer-vol-name>
```

In SnapDrive 4.0 for UNIX and later, if Role Based Access Control is enabled, then you can perform snap restore on vFiler unit only when you have the Snapshot Restore capability on the vFiler unit.

Related concepts

Role-based access control in SnapDrive for UNIX on page 153

Restoring multiple storage entities

You can restore a Snapshot copy that contains multiple storage entities.

To restore a Snapshot copy that contains storage entities that reside on multiple destination storage systems, you must meet the following requirements:

- The storage entities you specify at the command prompt must reside on a single storage system, or on a HA pair.
- The name of the volume of the source storage system must match the name of the volume of the destination storage system.
- You must set the `snapmirror-dest-multiple-filervolumes-enabled` argument in the `snapdrive.conf` file to `on`.

You can use one command to restore storage entities that reside on a single storage system or on a HA pair.

Considerations for restoring a Snapshot copy

Before restoring Snapshot copies, ensure that you are not using the file system, and that you do not interrupt the restore process.

Before restoring a Snapshot copy, consider the following important information:

- Ensure you are not in any directory on a file system that you want to restore. You can perform the `snapdrive snap restore` command from any directory except the one on a file system to which you want to restore the information.
- Do not interrupt the restore operation by entering Ctrl-C. Doing so could leave your system in an unusable configuration. If that happens, you might have to contact the NetApp technical support to recover.
- When exporting the NFS entities to a volume, set the Anonymous User ID option to “0” for the `snapdrive snap restore` command to work successfully.

Information required for using the snapdrive snap restore command

To restore a Snapshot copy, determine which storage entity you want to restore, specify the name of the Snapshot copy, and so on.

The following table gives the information you need to supply when you use the `snapdrive snap restore` command.

Requirement/Option	**Argument**
Decide the type of storage entity that you wish to restore and enter that entity's name with the appropriate argument. • If you specify a host volume or file system to be restored, the argument you give is translated to the disk group containing it. SnapDrive for UNIX then restores the entire disk group. SnapDrive for UNIX freezes any file systems in host volumes in those disk groups and takes a Snapshot copy of all storage system volumes containing LUNs in those disk groups. • If you specify a file specification that is an NFS mountpoint, the argument translates to a directory tree. SnapDrive for UNIX restores only the NFS directory tree or file. Within the directory tree, SnapDrive for UNIX deletes any new NFS files or directories that you created after you created the Snapshot copy. This ensures that the state of the restored directory tree will be the same as when the Snapshot copy of the tree was made. • If you restore a LUN, SnapDrive for UNIX restores the LUN you specify. • If you restore a file system that is created directly on a LUN, SnapDrive for UNIX restores the LUN and the file system. • If the Snapshot copy contains storage entities that span multiple storage system volumes, you can restore any of the entities in that Snapshot copy.	
LUN (`-lun` *`file_spec`*)	*name of the LUN. You must include the name of the storage system, volume, and LUN.*
Disk group (`-dg` *`file_spec`* c) or volume group (`-vg` *`file_spec`*)	*name of the disk or volume group*
File system (`-fs` *`file_spec`*)	*name of the file system*
File (`-file` *`file_spec`*)	*name of the NFS file*
Host volume (`-hostvol` *`file_spec`*) or logical volume (`-lvol` *`file_spec`*)	*name of the host or logical volume. You must supply both the requested volume and the disk group containing it; for example, - hostvol dg3/ acct_volume.*

Requirement/Option	**Argument**
Specify the name for the Snapshot copy. If any of the *file_spec* arguments you supply at the command prompt currently exist on the local host, you can use a short form of the Snapshot copy name. If none of the *file_spec* arguments exist on the host, you must use a long form of the Snapshot copy name where you enter the storage system name, volume, and Snapshot copy name. If you use a long name for the Snapshot copy and the path name does not match the storage system and/or storage volume information at the command prompt, SnapDrive for UNIX fails. The following is an example of a long Snapshot copy name: `big_filer:/vol/account_vol:snap_20031115` Sometimes, the value supplied with the *file_spec* argument might not exist on the host. For example, if you had unmounted a file system or removed a disk group by exporting, deporting, or destroying, that file system or disk group could still be a value for the *file_spec* argument. It would, however, be considered a non-existent value. SnapDrive for UNIX can restore Snapshot copies for such a non-existent *file_spec*, but you must use the long Snapshot copy name. When you restore Snapshot copies that span multiple storage systems and volumes, and contain a nonexistent *file_spec* argument, SnapDrive for UNIX permits an inconsistency in the command line. It does not allow for existing *file_spec* arguments. If you want to restore only one storage entity from a multiple storage system Snapshot copy, the Snapshot copy you specify does not need to be on the same storage system as the storage system containing the storage entity. The short form of the same Snapshot copy name would omit the storage system and storage system volume name, so it would appear as: *snap_20031115*	
Snapshot copy name (`-snapname`)	*snap_name*
It can be either a short name, such as *mysnap1,* or a long name that includes the storage system name, volume, and Snapshot copy name. Generally, NetApp recommends that you use the short name. If the *file_spec* argument is non-existent: that is, it no longer exists on the host; see the explanation of the *file_spec* argument. Then you must use the long name for the Snapshot copy.	
`-reserve` | `-noreserve`	
Optional: If you want SnapDrive for UNIX to create a space reservation when you restore the Snapshot copy.	
`-force`	~
`-noprompt`	~

Requirement/Option	Argument
Optional: Decide if you want to overwrite an existing Snapshot copy. Without this option, this operation halts if you supply the name of an existing Snapshot copy. When you supply this option and specify the name of an existing Snapshot copy, it prompts you to confirm that you want to overwrite the Snapshot copy. To prevent SnapDrive for UNIX from displaying the prompt, include the `-noprompt` option also. (You must always include the `-force` option if you want to use the -noprompt option.) You must include the `-force` option at the command prompt if you attempt to restore a disk group where the configuration has changed since the last Snapshot copy. For example, if you changed the way data is striped on the disks since you took a Snapshot copy, you would need to include the `-force` option. Without the `-force` option, this operation fails. This option asks you to confirm that you want to continue the operation unless you include the `-noprompt` option with it. **Note:** If you added or deleted a LUN, the restore operation fails, even if you include the `-force` option.	
`mntopts`	~
Optional: If you are creating a file system, you can specify the following options: • Use `-mntopts` to specify options that you want to pass to the host mount command (for example, to specify host system logging behavior). The options you specify are stored in the host file system table file. Allowed options depend on the host file system type. • The *`-mntopts`* argument is a file system `-type` option that is specified using the `mount` command `-o` flag. Do not include the `-o` flag in the *`-mntopts`* argument. For example, the sequence -mntopts tmplog passes the string `-o tmplog` to the `mount` command, and inserts the text tmplog on a new command line. **Note:** If you pass any invalid *`-mntopts`* options for storage and snap operations, SnapDrive for UNIX does not validate those invalid mount options.	

Restoring a Snapshot copy

You can restore a Snapshot copy by using the `snapdrive snap restore` command. The restore operation can take several minutes, depending on the type, and amount of data being restored.

Step

1. Enter the following command to restore a Snapshot copy:

   `snapdrive snap restore -snapname snap_name {-lun |-dg |-fs | - hostvol |-file }file_spec [file_spec...] [{ -lun | -dg | -fs |-hostvol |-file } file_spec [file_spec ...] [-force [-noprompt]] [-mntopts options]][{-reserve |-noreserve}]`

Result

SnapDrive for UNIX replaces the contents of the LUNs you specify in the `snapdrive snap restore` command line with the contents of the LUNs in the Snapshot copy you specify. This operation can take several minutes. When the operation is complete, SnapDrive for UNIX displays a message similar to the following: `snap restore <filespec list> succeeded`

In the following example, file system 1 (fs1) resides on storage system1, and file system 2 (fs2) resides on storage system1 and also on storage system 2, which is the partner storage system. File system 3 (fs3) resides on storage system1, partner storage system 2, and storage system3, which is not part of the HA pair. An additional file system, fs4, resides entirely on storage system 4.

The following command creates a Snapshot copy of `fs1`, `fs2`, `fs3,` and, `fs4`:

```
# snapdrive snap create -fs /mnt/fs1 /mnt/fs2 /mnt/fs3 /mnt/fs4
-snapname fs_all_snap
```

The next command restores fs1 and fs2 on the destination storage system. Both fs1 and fs2 reside on a HA pair, so you can restore them with one command:

```
# snapdrive snap restore -fs /mnt/fs1 /mt/fs2 -snapname fs_all_snap
```

The following command restores fs4:

```
snapdrive snap restore -fs /mnt/fs4 -snapname fs_all_snap
```

SnapDrive for UNIX cannot restore fs3 on the destination storage system, because this file system resides on storage system1, storage system 2, and storage system 3.

Restoring a Snapshot copy from a different host

Use the `snapdrive snap restore` command to restore a Snapshot copy from a different host.

Usually, you can restore a Snapshot copy from the host where you took the Snapshot copy. Occasionally, you might need to restore a Snapshot copy using a different or non-originating host. To restore a Snapshot copy using a non-originating host, use the same `snapdrive snap restore` command that you would normally use. If the Snapshot copy you restore contains NFS entities, the non-originating host must have permission to access the NFS directory.

Volume-based SnapRestore

SnapDrive 4.0 for UNIX and later provides Snapshot restore capability at a volume level. This explains the various storage operations you can carry out using volume-based Snapshot restore.

What volume-based SnapRestore is

Volume-based SnapRestore (VBSR) restores the volume with all its storage objects. The volume-based restore is faster than each storage object restored individually. VBSR also works with FlexClone volumes and vFiler configurations. VBSR for vFiler is available for Data ONTAP 7.3 and later.

SnapDrive 3.0 for UNIX and earlier can restore LUNs for a host-side entity like file system, disk groups, and host volumes, or normal files created over NFS from an application consistent snapshot. SnapDrive for UNIX uses Single File Snap Restore SFSR implemented in Data ONTAP. SFSR works as following:

- For normal files while the SFSR is proceeding, any operation which tries to change the file is suspended until SFSR is complete.
- For LUNs, when SFSR is proceeding the LUN is available and I/Os (both reads and writes) are allowed. SFSR for normal files as well as LUNs may take a long time depending on the size of the LUN or the file being restored.

Therefore, for some environments SFSR is an obstruction.

SnapDrive 4.0 for UNIX and later enables you to take volume-based Snapshot copies. VBSR is much faster and requires less CPU and storage resources. It restores all the data on the active file system. This functionality can be used if a user wants to restore all LUNs or normal files on a volume from the same Snapshot copy.

Volume-based Snapshot copy should be used with caution because all Snapshot copies taken after volume Snapshot copy that is used for the restore operation are deleted. All the new files and new LUNs created on this volume must be deleted.

Considerations for using volume-based SnapRestore

You can use volume-based SnapRestore (VBSR) with keeping few points in mind. Keeping these points in mind helps you to use the VBSR feature safely.

You must keep the following points in mind:

- VBSR reverts the entire volume to the state of the time when the Snapshot copy is created, which is used for VBSR. VBSR includes the following:
  - All the files and LUNs for the specified host filespec during `snap create` operation.
  - All the files and LUNs that are part of the application consistent Snapshot copy during `snap create` operation.

- VBSR removes all the newer files and LUNs created on the current volume after the Snapshot copy used for restore.
- VBSR removes all the newer Snapshot copies that are taken after the Snapshot copy which is being used for restore.
- It is recommended that you run `-vbsr preview` command before using `-vbsr execute` command.

Mandatory checks for volume-based SnapRestore

Before volume based SnapRestore is carried out, SnapDrive for UNIX does some mandatory checks with the system. These checks are required so that volume based SnapRestore is used safely. The mandatory checks cannot be over-ridden by the user.

The following are the mandatory checks which SnapDrive for UNIX makes before implementing volume-based SnapRestore:

- Volume-based SnapRestore works only with Snapshots which are created using SnapDrive for UNIX.
- The volume in volume-based SnapRestore should not be a storage system's root volume.
- SnapDrive for UNIX checks for volume clones. It does not allow the volume restore operation if there are any volume clones from new Snapshot copies. This is a limitation imposed by Data ONTAP.
- The volume in volume-based SnapRestore should not have any mapped LUNs apart from the LUNs specified (raw LUN or LUNs present in file system, disk group or host volume) for restore.
- SnapDrive for UNIX checks whether the volume exists in a SnapMirror relationship.
- SnapDrive for UNIX checks whether the volume exists in a SnapVault relationship.

The SnapMirror and SnapVault checks can be overridden if SnapDrive for UNIX is using Operations Manager for RBAC and user has SD.SnapShot.DisruptBaseline capability on volume. For more information about the specific RBAC capability for user to override these checks, you can see Role Based Access Control in SnapDrive for UNIX.

Related concepts

Role-based access control in SnapDrive for UNIX on page 153

Checks that can be overridden by the user

Before volume-based SnapRestore is carried out, SnapDrive for UNIX performs some checks that a user can override using `-force` option. These checks are required so that volume-based SnapRestore is used safely.

It is recommended that you follow the various checks that the system performs, but you can override these checks by using the `-force` option.

You can override the following SnapDrive for UNIX for volume-based SnapRestore checks:

- SnapDrive for UNIX checks for LUNs in the Snapshot copy which are not crash consistent. If it finds an application inconsistent LUN in the Snapshot copy, it warns you about it.
- SnapDrive for UNIX checks whether there are additional LUNs in the active volume which were created after the Snapshot copy was taken. If SnapDrive for UNIX finds additional LUNs, it warns you that those additional LUNs in the active volume is lost.
- SnapDrive for UNIX checks for new Snapshot copies. These new Snapshot copies do not get restored and are lost.
- SnapDrive for UNIX checks for normal file (files that are visible from the local host) in a volume.
- SnapDrive for UNIX checks for NFS exports.
- SnapDrive for UNIX checks for CIFS shares.

If Snapshot copies were created using SnapDrive 3.0 for UNIX or earlier, volume-based SnapRestore preview is not able to perform the first two checks in the earlier mentioned list. If you have provided `-force` option, then during volume-based SnapRestore execute, a prompt message is displayed to over-ride these checks and proceed.

Volume-based SnapRestore command

This section describes the commands and the options to use volume based SnapRestore.

`-vbsr` option is added in snap restore CLI to select volume based SnapRestore. Use the following command syntax to perform restore using volume based SnapRestore:

```
snapdrive snap restore {-lun | -dg | -vg | -hostvol |
-lvol | -fs |-file} file_spec [file_spec ...] [{-lun | -dg |
-vg | -hostvol | -lvol | -fs -file} file_spec [file_spec ...]
...] -snapname snap_name [-force [-noprompt]][{-reserve |
-noreserve}]
[-vbsr [execute | preview]]
```

If no argument is supplied with the `-vbsr`, the default output is that of the `preview` option. A `–verbose` option is used which enables detailed output of all the mandatory checks that can be over-ridden by the user. The default output when `-verbose` option is not provided displays the results of the checks that is failed.

If you do not want any confirmation message to prompt, while executing volume based SnapRestore, you can use `-noprompt` and `-force` option with `snap restore -vbsr execute` command. The following table describes SnapDrive for UNIX behavior depending on the options provided by you.

S.N.	-vbsr execute	-force	-noprompt	Result
1.	No	NA	NA	Preview mode is the default mode. All the checks are done and report for each check is generated.
2.	Yes	No	No	All checks are done. If any mandatory checks that a user can override fails, SnapDrive for UNIX displays an error message.
3.	Yes	Yes	No	All the checks are done. If any mandatory checks fail, SnapDrive for UNIX displays an error message. If any check that a user can override fails, SnapDrive for UNIX prompts you.
4.	Yes	Yes	Yes	All the checks are done. If any mandatory checks fail, SnapDrive for UNIX displays an error message. If any check that a user can override fails, SnapDrive for UNIX does not prompt you.

Information about LUNs mapped to local or remote hosts

The only mapping information available from the volume to SnapDrive for UNIX during volume based SnapRestore is the initiator group information for a LUN. If the initiator groups used by you are always created by SnapDrive for UNIX, then the fully qualified domain name of the host is part of the initiator group name.

If SnapDrive for UNIX administrator specifies the `–igroup` CLI option or if you use manually created initiator groups, then the `igroup` name need not necessarily have the host name. For all the earlier reasons, SnapDrive for UNIX cannot reliably detect local or remote bindings for a LUN. Therefore, SnapDrive for UNIX displays the full LUN initiator group and initiator information as part of the volume based SnapRestore.

Host filespec information for a particular volume

SnapDrive for UNIX as part of volume restore preview report displays the LUN mapping information. This displayed information is relevant for the checks and the normal files are reverted.

Finding out all the host filespecs based on LUNs on a particular volume is a time consuming process and slows down the volume restore process.

If you want to know that the host filespec information for the local host mapped to a particular storage system volume, you can use `snapdrive storage show -filervol <full-volume-name>`. An example of this is shown in the following.

```
#snapdrive storage show -filervol bart:/vol/volusecase2

Connected LUNs and devices:

 device filename        adapter path    size    proto   state   clone
lun path           backing snapshot
----------------        ------- ----    ----    -----   -----   -----
--------                        ----------------
/dev/sdg                  -     P       100m    iscsi   online   No
bart:/vol/volusecase2/lun5          -

Host devices and file systems:

dg: vbsrfs_1_SdDg               dgtype lvm
hostvol: /dev/mapper/vbsrfs_1_SdDg-vbsrfs_1_SdHv        state: AVAIL
fs: /dev/mapper/vbsrfs_1_SdDg-vbsrfs_1_SdHv     mount point: /mnt/
vbsrfs_1 (persistent) fstype ext3

 device filename     adapter path    size    proto   state   clone   lun
path           backing snapshot
----------------        ------- ----    ----    -----   -----   -----
--------                        ----------------
/dev/sdbe                 -     P       100m    iscsi   online   No
bart:/vol/volusecase1/lun9_0        -
/dev/sdbf                 -     P       100m    iscsi   online   No
bart:/vol/volusecase2/lun4_0        -

raw device: /dev/sdbr1  mount point: /mnt/fs11 (persistent) fstype ext3

 device filename     adapter path    size    proto   state   clone   lun
path           backing snapshot
----------------        ------- ----    ----    -----   -----   -----
--------                        ----------------
/dev/sdbr                 -     P       200m    iscsi   online   No
bart:/vol/volusecase2/fs11_SdLun    -

NFS device: bart:/vol/volusecase1        mount point: /mnt/volusecase1
(non-persistent)

LUNs not connected to this host:

 lun path                                          size   state
 ----------------------------                ------ ------
 bart:/vol/volusecase2/lunotherhost 20m   online
```

Volume-based SnapRestore for space reservation

For space reservation with volume based snap reserve you need to set *`space-reservations-volume-enabled`* option in the `snapdrive.conf` file.

The *`space-reservations-volume-enabled`* option is used to set space guarantee policy on volume and can take the following three values.

- **Snapshot**: This is the default value. Space guarantee on the volume does not change.
- **volume**: Space guarantee on the volume is at the volume level.
- **none**: Space guarantee is set as none.

Following table describes the behavior of volume-based snap reserve for space reservation.

No space reserve CLI option used; `-vbsr execute` is specified	**space-reservations-volume-enabled=**	**Result**
none	snapshot	Space guarantee on the volume does not change.
none	none	Attempt to set space guarantee as “none” for the volumes.
`-reserve`	configuration value is over-ridden	Attempt to set space guarantee for volumes as "volume"
`-noreserve`	configuration value is over-ridden	Attempt to set space guarantee for volumes as "none"
none	volume	Attempt to set space guarantee for volumes as "volume"

Note: `–vbsr preview` does not check for any of the space reservation options.

Connecting to a Snapshot copy

You can connect a Snapshot copy from one host to a different host.

SnapDrive for UNIX lets you connect a host to a Snapshot copy from a different location on a host. This new location can be on the host where you took the Snapshot copy (the originating host) or on a different host (the non-originating host).

Being able to set up the Snapshot copies in a new location means you can back up a Snapshot copy to another medium, perform maintenance on a disk group, or access the Snapshot copy data without disrupting the original copy of the data.

With this command, you can connect a host to a Snapshot copy that contains any of the following:

- LUNs
- A file system created directly on a LUN
- Disk groups, host volumes, and file systems created on LUNs
- NFS directory trees
- Disk groups, host volumes, and file systems on shared storage system

How the snapdrive snap connect command works

When you use the `snapdrive snap connect` command, it clones the storage for the entity you specify and imports it to the host:

- If you specify a Snapshot copy that contains a LUN (`-lun`), SnapDrive for UNIX maps a new copy of the LUN to the host. You cannot use the `snapdrive snap connect` command to specify a LUN on the same command line with other storage entities (`-vg`, `-dg`, `-fs`, `-lvol`, or `-hostvol`).
- If you specify a file system that resides directly on a LUN, SnapDrive for UNIX maps the LUN to the host and mounts the file system.
- If the source mount point is specified as the relative pathname in the `snap connect` command, SnapDrive for UNIX ignores the destination mount point specified in CLI and uses internal naming convention of the format `source_mount_point_<N>` to name the destination mount point.
- If you specify a Snapshot copy that contains a disk group, or a host volume or file system that is part of a disk group, the `snapdrive snap connect` command connects the entire target disk group. To make the connection, SnapDrive for UNIX re-activates all of the logical volumes for the target disk group and mounts all the file systems on the logical volumes.
- If you specify `autorename` option with the `snap connect` command, host volumes and file systems are always renamed. The disk groups are renamed only if they already exist on the host.
- If you specify a Snapshot copy that contains an NFS directory tree, SnapDrive for UNIX creates a clone of the FlexVol volume that contains the NFS directory tree. SnapDrive for UNIX then connects the volume to the host and mounts the NFS file system. Within the directory tree, SnapDrive for UNIX deletes any new NFS files or directories that you create after you created the Snapshot copy. SnapDrive for UNIX deletes any files or directories from the FlexVol volume that are outside the NFS directories that you connect, if the `snapconnect-nfs-removedirectories` configuration option is set to `on`.

- If you connect a Snapshot copy that contains NFS directory trees using the `-readonly` option, SnapDrive for UNIX mounts the Snapshot copy of the directory directly without creating a clone. You cannot use the `snapdrive snap connect` command to specify NFS mountpoints on the same command line as non-NFS entities; that is, using the options `-vg`, `-dg`, `-fs`, `-lvol`, or `-hostvol`.

Note: The `snap connect` operations with `-split` option in vFiler environment are supported with Data ONTAP 7.3 and later.

Connecting Snapshot copies on mirrored storage systems

In the case of a Snapshot copy on a mirrored storage system, you can connect the Snapshot copy on the source storage system and the destination system.

When you create a Snapshot copy on a mirrored storage system, the Snapshot copy is automatically replicated, from the source system where it is created, to the destination (mirrored) storage system. SnapDrive for UNIX allows you to connect the Snapshot copy on the source storage system. You can also connect the Snapshot copy on the destination storage system.

Connecting multiple storage entities

You can connect a Snapshot copy containing multiple storage entities.

To connect a Snapshot copy that contains storage entities that reside on multiple destination storage systems you must meet the following requirements:

- The storage entities you specify at the command prompt must reside on a single storage system, or on a HA pair.
- The name of the volume of the source storage system must match the name of the volume of the destination storage system.
- You must set the *`snapmirror-dest-multiple-filervolumes-enabled`* variable in the snapdrive.conf file to “on”.

You can use one command to connect storage entities that reside on a single storage system or on a HA pair.

Snapshot connect and Snapshot restore operations

Snapshot copy clones the information when you connect to the Snapshot copy.

Unlike the Snapshot restore operation, the Snapshot connect operation does not replace the existing contents of the LUNs that make up the host entity with the Snapshot copy contents. It clones the information.

After the connection is established, both Snapshot connect and Snapshot restore operations perform similar activities:

- The Snapshot connect operation activates logical volumes for the storage entity, mounts file systems, and optionally adds an entry to the host file system table.
- The Snapshot restore operation activates the logical volumes for the storage entity, mounts the file systems, and applies the host file system mount entries that were preserved in the Snapshot copy.

Guidelines for connecting Snapshot copies

Follow the guidelines when connecting to Snapshot copies.

- The `snapdrive snap connect` command works only with Snapshot copies created in SnapDrive 4.2 for UNIX.
- On a non-originating host, SnapDrive 4.1 for UNIX supports the Snapshot connect operation using Linux LVM1 or LVM2. However, it does not support the Snapshot connect operation on the originating host, if the LUN is part of the Linux LVM1 volume manager.
- On an originating host, SnapDrive for UNIX supports connecting and restoring Snapshot copies that are created by previous versions of SnapDrive for UNIX.

  Note: On a Linux originating host, the Snapshot connect operation works only with Linux LVM2, and Snapshot copies created by SnapDrive for UNIX.

- On Linux hosts, the `snapdrive snap connect` command is supported if the Snapshot copy you connect contains a LUN, or a LUN with a file system, that was created without activating the Linux LVM1. SnapDrive for UNIX does not support the `snapdrive snap connect` command for Linux entities that are created using the Linux LVM1.

  The `snapdrive snap connect` command does not allow you to rename the disk group on a Linux host. For example, the following command is not supported: `snapdrive snap connect -dg dg1 dg1copy -snapname toaster:/vol/vol1:dg1snapshot`

- For read and write access to NFS directory trees, the `snapdrive snap connect` command uses the Data ONTAP FlexVol volume feature, and therefore requires Data ONTAP 7.3 or later. Configurations with Data ONTAP 7.1 can connect NFS files or directory trees, but are provided with read-only access.
- If you set the *`enable-split-clone`* configuration variable value to “on” or “sync” during the Snapshot connect operation and “off” during the Snapshot disconnect operation, SnapDrive for UNIX does not delete the original volume or LUN that is present in the Snapshot copy.
- You have to set the value of Data ONTAP 7.2.2 configuration option vfiler.`vol_clone_zapi_allow` to “on” to connect to a Snapshot copy of a volume or LUN in a vFiler unit.
- The Snapshot connect operation is not supported on the hosts having different host configurations.

- The `snapdrive snap connect` command used to connect to a root volume of a physical storage system or a vFiler unit fails because Data ONTAP does not allow cloning of a root volume.

Information required for using the snapdrive snap connect command

To connect to a Snapshot copy, determine the type of storage entity, connect a Snapshot copy with the NFS directory tree to Data ONTAP 7.3 configurations, and so on.

The following table gives the information you need to supply when you use the `snapdrive snap connect` command.

Requirement/Option	**Argument**
Decide the type of storage entity that you want to use to attach the Snapshot copy and supply that entity's name with the appropriate argument. This is the value for the *`src_fspec`* argument. • If you connect a Snapshot copy of a LUN, SnapDrive for UNIX connects the LUN you specify. You cannot use the `-lun` option on the same command line with the `-vg`, `-dg`, `-fs`, `-lvol`, or `-hostvol` options. You can specify the short name of the LUN in the lun_name or qtree_name/lun_name format. • If you connect a Snapshot copy of a file system that is created directly on a LUN, SnapDrive for UNIX connects the LUN that has the file system. • If you connect a Snapshot copy of a disk group that has a host volume or file specification, the argument translates into a set of disk groups on the storage system. SnapDrive for UNIX connects the entire disk group containing the entity, even if the entity is a host volume or file system. • If you connect a Snapshot copy of an NFS file system, the argument translates to the NFS directory tree. SnapDrive for UNIX creates a FlexClone of the volume, removes directory trees that are not specified in the Snapshot copy, and then connects and mounts the NFS directory tree. If you specify an NFS mount point, you cannot specify non-NFS entities (`-vg`, `-dg`, `-fs`, `-lvol`, or `-hostvol`) on the same command line. **Note:** SnapDrive for UNIX does not support symbolic links at the mount point level.	
LUN (`-lun` *`file_spec`*)	*short name of the LUN.*
The *`s_lun_name`* specifies a LUN that exists in the `-snapname` *`long_snap_name`*. The short lun_name is required. You cannot include a storage system or storage system volume name. The *`d_lun_name`* specifies the name at which the LUN is connected. The short *`lun_name`* is required. You cannot include a storage system or storage system volume name. You must specify a *`d_lun_name`*	
Disk group (`-dg` *`file_spec`*) or volume group (`-vg` *`file_spec`*)	*name of the disk or volume group*

Requirement/Option	**Argument**
File system (`-fs` *`file_spec`*)	*name of the file system*
Host volume (`-hostvol` *`file_spec`*) or logical volume (`-lvol` *`file_spec`*)	*name of the host or logical volume*
Connect a Snapshot copy with an NFS directory tree to Data ONTAP 7.3 configurations. • If your configuration uses Data ONTAP 7.3 or a later version of Data ONTAP with traditional (not FlexVol) volumes, you must specify this option to connect the Snapshot copy with readonly access (required). • If your configuration uses Data ONTAP 7.3 and later and FlexVol volumes, SnapDrive for UNIX automatically provides read-write access. Specify this option only if you want to restrict access to read-only (optional).	
-readonly	*set read only permission*
Optional: Supply a name by which the target entity is accessible after the storage entity is connected. SnapDrive for UNIX uses this name to connect the destination entity. This is the *`dest_file_spe`*c argument. If you omit this name, the `snap connect` command uses the value you supplied for *`src_fspec`*.	
Name of target entity	*`dest_file_spec`*
Optional: Specify the names for the destination storage entities. If you included this information as part of the *`dest_fspec/src_fspec`* pair, you do not need to enter it here. You can use the `-destxx` options to specify names for destination storage entities if this information is not part of the *`dest_fspec/src_fspec`* pair. For example, the `-fs` option names only a destination mount point so you can use the `-destdg` option to specify the destination disk group. If you do not specify the name needed to connect an entity in the destination disk group, the `snapdrive snap connect` command takes the name from the source disk group. If you do not specify the name needed to connect an entity in the destination disk group, the `snap connect command` takes the name from the source disk group. If it cannot use that name, the operation fails, unless you included `-autorename` at the command prompt.	
Destination disk group (`-destdg`) or destination volume group (`-destvg`)	*`dgname`*
Destination logical volume (`-destlv`) or destination host volume (`-desthv`)	*`lvname`*
Specify the name for the Snapshot copy. Use the long form of the name where you enter the storage system name, volume, and Snapshot copy name.	
Snapshot copy name (`-snapname`)	*`long_snap_name`*

Requirement/Option	**Argument**
`-nopersist`	~
Optional: Connect the Snapshot copy to a new location without creating an entry in the host file system table. • The `-nopersist` option allows you to connect a Snapshot copy to a new location without creating an entry in the host file system table. (For example, `fstab` on Linux) By default SnapDrive for UNIX creates persistent mounts. This means that: ◦ When you connect a Snapshot copy on a host, SnapDrive for UNIX mounts the file system and then places an entry for the LUNs that comprise the file system in the host's file system table. ◦ When you connect a Snapshot copy on a Linux host, SnapDrive for UNIX mounts the file system, resets the file system universal unique identifier (UUID) and label, and places the UUID and mount point in the host's file system table. ◦ You cannot use `-nopersist` to connect a Snapshot copy that contains an NFS directory tree.	
`-reserve` | `-noreserve`	~
Optional: Connect the Snapshot copy to a new location with or without creating a space reservation.	
Igroup name (`-igroup`)	*`ig_name`*
Optional: NetApp recommends that you use the default igroup for your host instead of supplying an igroup name.	
`-autoexpand`	~

Requirement/Option	**Argument**
To shorten the amount of information you must supply when connecting to a volume group, include the `-autoexpand` option at the command prompt. This option lets you name only a subset of the logical volumes or file systems in the volume group. It then expands the connection to the rest of the logical volumes or file systems in the disk group. In this manner, you do not need to specify each logical volume or file system. SnapDrive for UNIX uses this information to generate the name of the destination entity. This option applies to each disk group specified at the command prompt and all host LVM entities within the group. Without the `-autoexpand` option (default), you must specify all affected host volumes and file systems contained in that disk group to connect the entire disk group. **Note:** If the value you enter is a disk group, you do not need to enter all the host volumes or file systems because SnapDrive for UNIX knows what the disk group is connecting to. NetApp recommends that, if you include this option, you should also include the `-autorename` option. If the `-autoexpand` option needs to connect the destination copy of an LVM entity, but the name is already in use, the command fails unless the `-autorename` option is at the command prompt.	
The command fails if you do not include -autoexpand and you do not specify all the LVM host volumes in all the disk groups that is referred at the command prompt (either by specifying the host volume itself or the file system).	
`-autorename`	~
When you use the `-autoexpand` option without the `-autorename` option, the `snap connect` command fails if the default name for the destination copy of an LVM entity is in use. If you include the `-autorename` option, SnapDrive for UNIX renames the entity when the default name is in use. This means that with the `-autorename` option at the command prompt, the Snapshot connect operation continues regardless of whether all the necessary names are available. This option applies to all host-side entities specified at the command prompt. If you include the `-autorename` option at the command prompt, it implies the -autoexpand option, even if you do not include that option.	
`-split`	~
Enables to split the cloned volumes or LUNs during Snapshot connect and Snapshot disconnect operations.	
`mntopts`	~

Requirement/Option	Argument
Optional: If you are creating a file system, you can specify the following options: • Use `-mntopts` to specify options that you want to pass to the host mount command (for example, to specify host system logging behavior). The options you specify are stored in the host file system table file. Allowed options depend on the host file system type. • The *`-mntopts`* argument is a file system `-type` option that is specified using the `mount` command `-o` flag. Do not include the `-o` flag in the *`-mntopts`* argument. For example, the sequence -mntopts tmplog passes the string `-o tmplog` to the `mount` command, and inserts the text tmplog on a new command line. **Note:** If you pass any invalid *`-mntopts`* options for storage and snap operations, SnapDrive for UNIX does not validate those invalid mount options.	

Connecting to a Snapshot copy that contains LUNs

You can connect to a Snapshot copy that contains LUNs by using the `snapdrive snap connect` command.

Step

1. Enter the following command syntax to connect to a Snapshot copy that contains LUNs:

   `snapdrive snap connect -lun s_lun_name d_lun_name [[-lun] s_lun_name d_lun_name... -snapname long_snap_name [-igroup ig_name [ig_name...]] [-split]`

   Note: The *`s_lun_name`* and *`d_lun_name`* should be in the format lun_name or qtree_name/lun_name.

Result

SnapDrive for UNIX clones the LUNs you specify and connects them to a new location.

The following example connects the LUN mylun1, in hornet/vol/vol1/tuesdaysnapshot to mylun1copy:

```
# ./snapdrive snap connect -lun mylun1 mylun1copy -snapname
hornet:/vol/vol1:tuesdaysnapshot
connecting hornet:/vol/vol1/mylun1:
LUN copy mylun1copy ... created
(original: hornet:/vol/vol1/mylun1) mapping new lun(s) ... done
discovering new lun(s) ... done
```

The following example connects two LUNs, mylun1 and mylun2, to mylun1copy and mylun2copy, respectively:

```
# ./snapdrive snap connect -lun mylun1 mylun1copy -lun mylun2
mylun2copy -snapname hornet:/vol/vol1:tuesdaysnapshot
connecting hornet:/vol/vol1/mylun1:
LUN copy mylun1copy ... created
(original: hornet:/vol/vol1/mylun1)
mapping new lun(s) ... done
connecting hornet:/vol/vol1/mylun2:
LUN copy mylun2copy ... created
(original: hornet:/vol/vol1/mylun2)
mapping new lun(s) ... done
discovering new lun(s) ... done
```

The following example connects the LUN lun1_0 to snapshot lech:/vol/vol1:rrt:

```
snapdrive snap connect -fs /mnt/fs /mnt/fs1  -snapname lech:/vol/
vol1:rrt
connecting /mnt/fs:
   LUN copy lun1_0 ... created
     (original: lech:/vol/vol1/lun1)
   exporting new lun(s) to Guest OS ... done
   discovering new lun(s) ... done
Successfully connected to snapshot lech:/vol/vol1:rrt
        file system: /mnt/fs1
```

Connecting to a Snapshot copy of storage entities other than LUNs

You can use the `snapdrive snap connect` command for connecting to a Snapshot copy that contains storage entities other than LUNs. This command cannot be used when destination names you provide are currently in use or, there is a file system name that is used as a mountpoint.

Step

1. Enter the following command:

   snapdrive snap connect -snapname fspec_set [*fspec_set*...] -snapname *long_snap_name* [-igroup *ig_name* [*ig_name*...]] [-autoexpand] [-autorename] [-nopersist] [{-reserve | -noreserve}] [-readonly] [-split]

   In the preceding usage, *fspec_set* has the following format:

   {-dg | -fs | -hostvol} *src_file_spec* [*dest_file_spec*] [{-destdg | -destvg} *dgname*] [{-destlv | -desthv} lvname]

   This command must always start with the name of the storage entity you want to connect (for example, `-dg`, `-hostvol`, or `-fs`). If you specify an NFS mountpoint, you cannot specify non-NFS entities (`-vg`, `-dg`, `-fs`, `-lvol` or `-hostvol`) on the same command line.

   Note: On Linux hosts, SnapDrive for UNIX supports the Snapshot connect operation on the originating host, unless the LUN is part of the Linux LVM1 volume manager.

Result

SnapDrive for UNIX clones the LUNs you specify and connects them to a new location.

The following command line connects a disk group and uses the default names as the destination names (that is, it creates them from the source names):

```
# snapdrive snap connect -vg vg1 -snapname
filer1:/vol/vol1:vg1snapshot
connecting vg1:
LUN copy vg1_lun1_0 ... created
(original: filer1:/vol/vol1/vg1_lun1)
mapping new lun(s) ... done
discovering new lun(s) ... done
Importing vg1
```

The following command line connects a disk group with a single host volume. It also specifies a name for the destination host volume and disk group:

```
# snapdrive snap connect -lvol vg1/vol1 vg1copy/vol1copy -snapname
filer1:/vol/vol1:vg1snapshot
connecting vg1:
LUN copy vg1_lun1_0 ... created
(original: filer1:/vol/vol1/vg1_lun1)
mapping new lun(s) ... done
discovering new lun(s) ... done
Importing vg1copy
```

The following command line connects a disk group with two LUNs and two file systems. It specifies a destination name for each of the file systems, the host volume for one of the file systems, and the disk groups for both file systems:

```
# snapdrive snap connect -fs mnt/fs1 /mnt/fs1copy -destvg vg1copy \
-fs /mnt/fs2 /mnt/fs2copy -destlv vg1copy/vol2copy -destvg vg1copy
\ -snapname filer1:/vol/vol1:vg1snapshot
connecting vg1:
LUN copy vg1_lun1_0 ... created
(original: filer1:/vol/vol1/vg1_lun1)
LUN copy vg1_lun2_0 ... created
(original: filer1:/vol/vol1/vg1_lun2)
mapping new lun(s) ... done
discovering new lun(s) ... done
Importing vg1copy
```

The following command line includes the -autoexpand option as it connects a disk group with two file systems. It uses the default names as the destination names (that is, it creates them from the source names):

```
# snapdrive snap connect -lvol mnt/fs1 -snapname
filer1:/vol/vol1:vg1snapshot \
-autoexpand
connecting vg1:
LUN copy vg1_lun1_0 ... created
(original: filer1:/vol/vol1/vg1_lun1)
LUN copy vg1_lun2_0 ... created
(original: filer1:/vol/vol1/vg1_lun2)
mapping new lun(s) ... done
discovering new lun(s) ... done
Importing vg1
```

The following command line includes the `-autorename` option as it connects a disk group with two file systems and two LUNs:

```
# snapdrive snap connect -fs mnt/fs1 -snapname
filer1:/vol/vol1:vg1snapshot \
-autorename
connecting vg1:
LUN copy vg1_lun1_0 ... created
(original: filer1:/vol/vol1/vg1_lun1)
LUN copy vg1_lun2_0 ... created
(original: filer1:/vol/vol1/vg1_lun2)
mapping new lun(s) ... done
discovering new lun(s) ... done
Importing vg1_0
```

In the following example, file system 1 (fs1) resides on storage system1, and file system 2 (fs2) resides on storage system1 and also on storage system2, which is the partner storage system. File system 3 (fs3) resides on storage system1, partner storage system 2, and storage system 3, which is not part of the HA pair. An additional file system, fs4, resides entirely on storage system 4.

The following command creates a Snapshot copy of fs1, fs2, fs3, and fs4:

```
snapdrive snap create -fs /mnt/fs1 /mnt/fs2 /mnt/fs3 /mnt/fs4
-snapname fs_all_snap
```

The next command connect fs1 and fs2 on the destination storage system. Both fs1 and fs2 reside on a HA pair, so you can restore them with one command:

```
snapdrive snap connect -fs /mnt/fs1 /mt/fs2 -snapname fs_all_snap
```

The following command restores fs4:

```
snapdrive snap connect -fs /mnt/fs4 -snapname fs_all_snap
```

SnapDrive for UNIX cannot connect fs3 on the destination storage system, because this file system resides on storage system1, storage system 2, and storage system 3.

Connecting to Snapshot copies of shared storage entities other than LUNs

You can use the `snapdrive snap connect` command to connect to a Snapshot copy of shared storage entities other than LUNs.

Step

1. Enter the following command:

   `snapdrive snap connect` *`fspec_set`* `[`*`fspec_set...`*`] -snapname` *`long_snap_name`*

   `fspec_set` **`[`*`fspec_set...`*`] -snapname` *`long_snap_name`* `[-devicetype shared] [-split]`**

   In this syntax, *`fspec_set`* is: `{-dg | -fs}` *`src_file_spec`* [*`dest_file_spec`*] [-destdg *`dgname`*]

Splitting a volume clone or LUN clone

SnapDrive for UNIX enables you to split a volume clone or LUN clone. After the clone split is complete, the relationship between the parent volume and the clone is destroyed, and both the entities are independent of each other, and have their own individual storage space.

The following are the clone split operations:

- Estimate the disk space (in MB) for a volume clone or LUN clone.
- Split a volume clone or LUN clone.
- Stop the volume clone or LUN clone split.
- View the status of the clone split that is in progress, completed, or failed.

Note:

- If a volume clone is split, all Snapshot copies in the cloned volume are deleted.
- It is mandatory to run the clone split estimate command before splitting the file specification to determine, if there are any Snapshot copies taken in the cloned volume.
- For all clone split commands, only long LUN name must be specified with `-lun` option. You cannot specify `-lun` option on the same command line along with other storage entities (-vg, -dg, -fs, - lvol, or -hostvol options).
- It is always mandatory to use the absolute pathname for the file specifications with clone split commands.

- The LUN clone split estimation using Snapshot is available only for Snapshot copies that are created from SnapDrive 4.2 for UNIX and later.

Estimating the storage space to split a volume clone

The clone split estimation helps you to estimate the required storage space (in MB) to split a volume clone. Depending on the clone split estimation provided by SnapDrive for UNIX, you can determine the space availability to split a volume clone.

Step

1. Enter the following command to estimate the required storage space to split a volume clone.

   `snapdrive clone split estimate [-lun] long_lun_name [long_lun_name...] | [{-dg | -vg | -fs | -hostvol | -lvol} file_spec [file_spec...]] | [-snapname long_snap_name] {-volclone|-lunclone}] [-v | -verbose] [-dump | -dumpall]`

   This operation displays the following information:

   - Resource name
   - Container - Aggregate for a FlexClone
   - Required Space - space required to split the volume clone
   - Available space - space available on the container
   - Storage Status - indicates the space availability for a volume clone split
   - Owned Space - space occupied by the volume clone
   - Shared space - space occupied by the volume clone along with the parent

   The `Owned Space` and `Shared Space` is displayed when you use `-verbose` option.

The following example estimates the storage space to split a volume clone.

```
# snapdrive clone split estimate -fs /mnt/my_mnt1 -fs /mnt/my_mnt2
Resource     Container  Required Available  Storage
                        Space(MB) Space(MB) Status
/mnt/my_mnt1  f3050-220  400      61500
AVAILABLE
              -111:aggr0
/mnt/my_mnt2  f3050-220  3292     1129     NOT AVAILABLE
              -112:aggr1
```

For every file specification, SnapDrive for UNIX determines the required space that is available in the storage system to split a volume clone. Here, the `/mnt/my_mnt1` file specification has the required space to split, and thus the storage status displays as

AVAILABLE. Whereas, the `/mnt/my_mnt2` file specification does not have the required space to split, and so the storage status displays as NOT AVAILABLE.

The following is an example of using the `-verbose` option. Alternatively, you can use `-v` option.

```
# snapdrive clone split estimate -fs /mnt/my_mnt1 -verbose
Resource    Container Owned    Shared   Required Available Storage
                      Space(MB)Space(MB)Space(MB)Space(MB) Status
/mnt/my_mnt1 f3050-220 32365  403      403     55875
AVAILABLE
             -111:aggr0
```

Estimating the storage space to split a LUN clone

The clone split estimation helps you to estimate the required storage space (in MB) to split a LUN clone. Depending on the clone split estimation provided by SnapDrive for UNIX, you can determine the space availability to split a LUN clone.

Step

1. Enter the following command to estimate the required storage space to split a LUN clone.

   `snapdrive clone split estimate [-lun]`*`long_lun_name`*` [`*`long_lun_name`*`...] | [{-dg | -vg | -fs | -hostvol | -lvol}`*`file_spec`*` [`*`file_spec`*`...]] | [-snapname `*`long_snap_name`*`] {-volclone|-lunclone}] [-v | -verbose]`

   This operation displays the following information:

   - Resource name
   - Container- Volume for a LUN clone
   - Required Space - space required to split a LUN clone
   - Available space - space available on the container
   - Storage Status - indicates the space availability for a LUN clone split
   - Owned Space - space occupied by the LUN clone
   - Shared Space - space occupied by the LUN clone along with the parent

   The `Owned Space` and `Shared Space` is displayed when you use `-verbose` option.

The following example estimates the storage space to split a LUN clone.

```
# snapdrive clone split estimate -fs /mnt/my_mnt1
Resource     Container Required Available Storage
                       Space(MB)Space(MB) Status
/mnt/my_mnt1 f3050-220  5120    9986    AVAILABLE
             -112:/vol/vol_1
```

The following is an example of using the `-verbose` option. Alternatively, you can use `-v` option.

```
# snapdrive clone split estimate -fs /mnt/my_mnt1 -verbose
Resource    Container  Owned    Shared   Required Available Storage
                       Space(MB)Space(MB)Space(MB)Space(MB) Status
/mnt/my_mnt1 f3050-220  365   403      5120     9986
AVAILABLE
             -112:/vol/vol_1
```

Estimating the storage space using a Snapshot copy

The clone split estimation helps you to estimate the required storage space (in MB) using a Snapshot copy, when there is no clone available for a Snapshot copy in the storage system.

Step

1. Enter the following command to estimate the required storage space.

   `snapdrive clone split estimate -snapname [`*`long_snap_name`*`] {-volclone|-lunclone}] [-v | -verbose]`

The following example estimates the storage space to split a LUN clone using a Snapshot copy.

```
snapdrive clone split estimate -snapname f3050-220-112:/vol/
vol_1:snap_1 -lunclone
Resource       Container  Required Available Storage
                          Space(MB)Space(MB) Status
f3050-220-112: f3050-220     5120       14078    AVAILABLE
/vol/vol_1:snap_1 -112:/vol/vol_1
```

The following example estimates the storage space to split a LUN clone using a Snapshot copy with the `-fs` option.

```
# snapdrive clone split estimate -fs /mnt/my_mnt1 -snapname
f3050-220-112:/vol/vol_1:snap_1 -lunclone
Resource         Container Required Available Storage
                           Space(MB)Space(MB) Status
f3050-220-112:   f3050-220  4120     14078
AVAILABLE
/vol/vol_1:snap_1 -112:/vol/vol_1
```

The following example estimates the storage space to split a volume clone using a Snapshot copy with the `-fs` option.

```
# snapdrive clone split estimate -fs /mnt/fs1 -snapname
f3050-220-112:/vol/vol_1:snap_1 -volclone
Resource      Container   Required Available Storage
                          Space(MB)Space(MB) Status
f3050-220-112:  f3050-220 54019   54517  AVAILABLE
/vol/vol0:snap_1 112:aggr0
```

The following example estimates the storage space to split a volume clone using a Snapshot copy.

```
# snapdrive clone split estimate -snapname f3050-220-112:/vol/
vol_1:snap_1 -volclone
Resource      Container   Required Available Storage
                          Space(MB)Space(MB) Status
f3050-220-112:  f3050-220 54019    54517
AVAILABLE
/vol/vol0:snap_1 112:aggr0
```

Note:

- The "Resource" field contains the Snapshot copy name, if the clone split estimate is done for a Snapshot copy.
- If you provide any dead file specification along with the Snapshot copy with `-lunclone` option, the "Required Space" shows as `0`.
- The LUN clone split estimation using Snapshot is available only for Snapshot copies that are created from SnapDrive 4.2 for UNIX and later.

Starting the volume clone or LUN clone split

You can start a volume clone or LUN clone split operation.

Step

1. Enter the following command to start a volume clone or LUN clone split.

 # snapdrive clone split start [-lun] *long_lun_name* [*long_lun_name*...] | [{-dg | -vg | -fs | -hostvol | -lvol} *file_spec* [*file_spec* ...]] [-force][-noprompt] [-dump | -dumpall]

The following options can be used when the storage status displays as NOT AVAILABLE.

- You can use the *-force* option to forcibly start the clone split operation and receive a confirmation message that the operation has started.
- You can use the *-noprompt* along with *-force* option to start the clone split start operation without receiving any confirmation message.

Note: When you start another clone split operation soon after stopping a clone split operation that was in progress, the operation might fail. This issue might occur if the delay between the starting and stopping of the clone split operation was not sufficient to allow the storage system to sync the stop operation.

The following example displays how to split a volume clone:

```
# snapdrive clone split start -fs /mnt/my_mnt4_0 /mnt/my_mnt3_0
Resource    Container  Required Available Storage
                       Space(MB)Space(MB) Status
----------------------------------------------------
/mnt/my_mnt4_0 f3050-220 3295   66033 AVAILABLE
             -111:aggr0
/mnt/my_mnt3_0 f3050-220  293   37707 AVAILABLE
             -112:aggr1

Job ID: B265Dbv8gh
Clone-Split for "/mnt/my_mnt4_0" is started
Clone-Split for "/mnt/my_mnt3_0" is started
```

The following example displays how to split a clone using the *-force* option:

```
# snapdrive clone split start -fs /mnt/my_mnt5 /mnt/my_mnt6 -force
Resource    Container Required  Available Storage
                      Space(MB) Space(MB) Status
-----------------------------------------------------
/mnt/my_mnt5 f3050-220 1198   20033   AVAILABLE
             -111:aggr0
/mnt/my_mnt6 f3050-220  3294  2196  NOT AVAILABLE
             -112:aggr1
Not enough space available for Clone-Split.  Do you want to
continue (y/n)?y
Clone-Split for "/mnt/my_mnt5" is started
Clone-Split for "/mnt/my_mnt6" is started
```

The following example shows how to directly start a clone using the *-noprompt* optionmeaning there is no confirmation message:

```
# snapdrive clone split start -fs /mnt/my_mnt5 /mnt/my_mnt6 -force -
noprompt
Resource    Container  Required  Available Storage
                       Space(MB) Space(MB) Status
-----------------------------------------------------
/mnt/my_mnt5 f3050-220  1198     20033   AVAILABLE
             -111:aggr0
/mnt/my_mnt6 f3050-220  3294     2196  NOT AVAILABLE
             -112:aggr1
Clone-Split for "/mnt/my_mnt5" is started
Clone-Split for "/mnt/my_mnt6" is started
```

Viewing the status of a volume clone or LUN clone split

You can query the clone split status by using a job ID or file specification. SnapDrive for UNIX indicates the current status of the clone split as in-progress, failed, or complete.

Step

1. Enter the following command to query the clone split status using a job ID or file specification.

   snapdrive clone split status [-lun] *long_lun_name* [*long_lun_name*...] [{-dg | -vg | -fs | -hostvol | -lvol} *file_spec* [*file_spec* ...]][-job <*jobid*>] [-all]

The following example shows the clone split status using a job ID.

```
# snapdrive clone split status -job SVE2oxKXzH
Clone-Split-Status for /fs1-1_3 is 1% Complete
Clone-Split-Status for /fs1_0 is 73% Complete
Clone-Split-Status for /fs1_1 is 73% Complete
Clone-Split-Status for /fs1_2 is 74% Complete
Clone-Split-Status for /fs1_3 is 1% Complete
```

Note: You can check the status of a clone split progress in either of the following ways:

- You can verify the clone by using the

  snapdrive storage show -fs /mnt/my_mnt

  or

  snapdrive storage show -lun *long_lun_pathname*

  commands. In either case, the clone type is displayed as a FlexClone or LUN clone if the split has not been completed.

- You can verify the clone split progress state by logging into the storage system and using the following commands in the storage system CLI:

  vol clone split status *vol_name*

`lun clone split status` *`lun_name`*

The following example shows a clone split status query made using the file specification:

```
# snapdrive clone split status -fs /mnt/my_mnt3 -fs /mnt/my_mnt4
Clone-Split-Status for /mnt/my_mnt3 is 14% Complete
Clone-Split-Status for /mnt/my_mnt4 is 17% Complete
```

The following example shows a clone split status query that is running:

```
# snapdrive clone split status -all
Job ID: SVE2oxKXzH:
Clone-Split-Status for /fs1-1_3 is 100% Complete
Clone-Split-Status for /fs1_0 is 100% Complete
Clone-Split-Status for /fs1_1 is 100% Complete
Clone-Split-Status for /fs1_2 is 100% Complete
Clone-Split-Status for /fs1_3 is 100% Complete
```

- When a job is removed from the job set and you query the status of a clone split status using file specification, SnapDrive for UNIX displays the error message as `No split is currently in progress for the given resource`.
- When a job is removed from the job set and you query the status of a clone split using a job ID, SnapDrive for UNIX displays the error message as `Job ID is not valid`.
- When all file specifications are removed from a job and you query the status of a clone split using the Job ID, SnapDrive for UNIX displays as `Job ID is not valid` because the job is removed from the job set.
- If any file specifications fail due to insufficient space in the storage system, the job still continues to split for the remaining file specifications. This means the job is not deleted from the job queue and the job status is retained until you query the overall job result.

Stopping the volume clone or LUN clone split operation

You can stop the clone split for a volume clone or LUN clone using the job ID or file specification.

Step

1. Enter the following command:

snapdrive clone split stop [-lun] *long_lun_name* [*long_lun_name*...] |[{-dg | -vg | -fs | -hostvol | -lvol} *file_spec* [*file_spec*...]] | [-job <*jobid*>]

SnapDrive for UNIX stops the clone split stop operation that is in progress.

The following example shows the clone split operation that is stopped by using the file specification.

```
# snapdrive clone split stop -fs /mnt/my_mnt4 /mnt/my_mnt3
Clone-Split for "/mnt/my_mnt4" is 0% Completed and Stopped.
Clone-Split for "/mnt/my_mnt3" is 0% Completed and Stopped.
```

The following example shows the clone split operation that is stopped by using the job ID.

```
# snapdrive clone split stop -job B265Dbv8gh
Clone-Split for "/mnt/my_mnt3" is 14% Completed and Stopped.
Clone-Split for "/mnt/my_mnt4" is 17% Completed and Stopped.
```

The following example is a typical output that shows the clone split stop operation for a file specification that is already stopped.

```
# snapdrive clone split stop -fs /mnt/my_mnt4 /mnt/my_mnt3
Clone-Split for "/mnt/my_mnt3" is not stopped : No split is in
progress for this resource
Clone-Split for "/mnt/my_mnt4" is not stopped : No split is in
progress for this resource
```

Note:

- If the clone split is stopped for a particular file specification in the job id and the clone split stop is successful, then file specification is removed from the job.
- If the clone split is stopped for a job, and the clone split stop is successful for all the file specification in the job, the job is removed from the job set.

Viewing the result of a clone split operation using job ID or file specification

You can view the result of the completed clone split operation using job ID or file specification.

Step

1. Enter the following command to view the clone split result using a file specification:

snapdrive clone split result [-lun] *long_lun_name* [*long_lun_name*...] | [{-dg | -vg | -fs | -hostvol | -lvol} *file_spec* [*file_spec*...]] | [-job <*jobid*>]

SnapDrive for UNIX displays the result of the clone split that is completed, or failed for a file specification, and then removes the file specification from the job, and removes the job from the job queue.

The following example shows the clone split result for a job ID that is completed successfully.

```
# snapdrive clone split result -job VT1ov6Q8vU
Clone-Split for "/mnt/my_mnt3" is 100% completed and succeeded
Clone-Split for "/mnt/my_mnt4" is 100% completed and succeeded
```

If there are two file specifications, and out of which one of the file specification fails due to insufficient space in the storage system, then the result of the clone split operation shows as one file specification failed and another file specification was completed successfully.

The following example shows the clone split result for a file specification that is completed successfully.

```
# snapdrive clone split result -fs /mnt/my_mnt3 /mnt/my_mnt4
Clone-Split for "/mnt/my_mnt3" is 100% completed and succeeded
Clone-Split for "/mnt/my_mnt4" is 100% completed and succeeded
```

The following example shows the clone split result when the clone split operation is still in progress and not yet completed.

```
# snapdrive clone split result -job R57aCzUaeG
Clone-Split for "/mnt/my_mnt3" is 0% completed and Split in progress
```

The following example shows a job that is permanently removed from the job set, and when you try to view the result using file specification, SnapDrive for UNIX encounters an error message as "does not belong to any job."

```
# snapdrive clone split result -fs /mnt/my_mnt2
Storage resource /mnt/my_mnt2 does not belong to any job
```

The following example shows a job that is permanently removed from the job set, and when you try to view the result using job ID, SnapDrive for UNIX encounters an error message as "Job ID is not valid".

```
# snapdrive clone split result -job T59aCzUaeG
Job ID is not valid
```

The following example displays the clone split result in which one of the clone split is in progress and another has failed.

```
# snapdrive clone split result -job qJrG8U59mg
Clone-Split for "/mnt/my_mnt4" is 100% completed and succeeded
Clone-Split for "/mnt/my_mnt5" is 0% completed and split failed
```

Deleting a Snapshot copy

You can delete a Snapshot copy on a storage system by using the `snapdrive snap delete` command.

Command to use to delete Snapshot copies

Use the `snapdrive snap delete` command to delete a Snapshot copy.

The `snapdrive snap delete` command removes the Snapshot copies you specify from a storage system. This command does not perform any operations on the host. It only removes the Snapshot copy from a storage system, if you have permission to do so. (If you want to keep the LUNs and mappings.)

Reasons to delete Snapshot copies

Delete older Snapshot copies to free space on the storage system volume, or to keep fewer Snapshot copies.

You might delete older Snapshot copies for the following reasons:

- To keep fewer stored Snapshot copies than the hard limit of 255 on a storage system volume. Once it reaches the limit, attempts to create new Snapshot copies fail.
- To free space on the storage system volume. Even before the Snapshot copy reaches the limit, a Snapshot copy fails if the disk does not have enough reserved space for it.
- You can also use the wildcard (*) character in Snapshot copy names. The Snapshot show operation enables you to use the wildcard character to show all Snapshot copy names that match a certain pattern. The following rules apply to using wildcard in Snapshot copy names:
  - You can use a wildcard at the end of the name only. You cannot use the wildcard at the beginning or the middle of a Snapshot copy name.
  - You cannot use the wildcard in the storage system or storage system volume fields of a Snapshot copy name.

Guidelines for deleting Snapshot copies

You cannot delete a Snapshot copy that is in use, or if the Snapshot copy is across multiple storage system volumes.

Follow these guidelines when you use the `snapdrive snap delete` command:

- The Snapshot delete operation fails if any of the Snapshot copies you want to delete are in use, or not created by SnapDrive for UNIX. You can override this behavior by including the `-force` option with the `snapdrive snap delete` command.
- If you have a Snapshot copy that spans multiple storage system volumes, you must manually delete the Snapshot copy on each volume.

Information required for using the snapdrive snap delete command

To delete a Snapshot copy, specify the name of the Snapshot copy to be deleted. Using the `snapdrive snap delete` command you can view the list of Snapshot copies that are deleted.

The following table gives the information about the `snapdrive snap delete` command.

Requirement/Option	**Argument**
Specify the name for the Snapshot copy. Use the long form of the Snapshot copy name where you enter the storage system name, volume, and Snapshot copy name. The following is an example of a long Snapshot copy name: `big_filer:/vol/account_vol:snap_20031115` If you want to specify additional Snapshot copies, you can use the short form of the name if they are on the same storage system and volume as the first Snapshot copy. Otherwise, use the long form of the name again.	
Snapshot copy name (`-snapname`)	*`long_Snapshot copy_name`*
Additional Snapshot copies	*`Snapshot copy_name`* (either long or short form)
`-verbose`	~
To display a list of the Snapshot copies that is deleted, include the -verbose option. This option fills in the missing storage system and volume information in case where you used the short form of the Snapshot copy name.	
`-force`	~
`-noprompt`	~

Requirement/Option	Argument
Optional: Decide if you want to overwrite an existing Snapshot copy. Without this option, this operation halts if you supply the name of an existing Snapshot copy. When you supply this option and specify the name of an existing Snapshot copy, it prompts you to confirm that you want to overwrite the Snapshot copy. To prevent SnapDrive for UNIX from displaying the prompt, include the `-noprompt` option also. (You must always include the `-force` option if you want to use the `-noprompt` option.)	

Deleting a Snapshot copy

You can use the `snapdrive snap delete` command to delete a Snapshot copy.

Step

1. Enter the following command:

   `snapdrive snap delete [-snapname] long_snap_name [snap_name...] [-verbose] [-force [-noprompt]]`

   Note: If the Snapshot copy you specify is in use, this operation fails. SnapDrive for UNIX reports that this operation has completed successfully only, if all the Snapshot copies are removed.

Result

SnapDrive for UNIX deletes the existing contents of the LUNs you specify in the `snap delete` command line and replaces them with the contents of the LUNs in the Snapshot copy you specify.

This example displays a list of what is being deleted:

```
# snapdrive snap delete -v filer1:/vol/vol1/snap1 snap2 snap3
snapdrive: deleting
filer1:/vol/vol1/snap1
filer1:/vol/vol1/snap2
filer1:/vol/vol1/snap3
```

Disconnecting a Snapshot copy

You can disconnect a Snapshot copy from a LUN, a file system on a LUN, disk groups, NFS directories, or shared disk groups, host volumes, and file systems on a LUN.

Note: You can disconnect the split clone volumes from SnapDrive for UNIX 4.2 and later versions.

Using the Snapshot disconnect operation

Use the `snapdrive snap disconnect` command to disconnect a Snapshot copy that is across multiple storage systems or storage system volumes.

You use the `snapdrive snap disconnect` command to remove the mappings for LUNs, or for storage entities and the underlying LUNs, or for NFS directories in the Snapshot copy.

You can use this command to disconnect Snapshot copies that span multiple storage system volumes or multiple storage systems. The storage entities and volumes can reside on the same storage system or different storage systems.

Use this command to disconnect any of the following:

- LUNs
- A file system created directly on a LUN
- Disk groups, host volumes, and file systems created on LUNs
- NFS directory trees
- Shared disk groups, host volumes, and file systems created on LUNs

The disconnect operation does not modify the connected Snapshot copy. However, by default, the operation does delete any temporary LUNs or clones created by the corresponding connect operation.

Note: For LUNs, file systems on LUNs, and LVM entities, this command is equivalent to `snapdrive storage delete`.

Guidelines for disconnecting Snapshot copies

The following are the guidelines to disconnect a Snapshot copy for LUNs, storage entities, or NFS directories.

- When you disconnect a file system, SnapDrive for UNIX always removes the mountpoint.
- Linux hosts allow you to attach multiple file systems to a single mountpoint. However, SnapDrive for UNIX requires a unique mountpoint for each file system. The `snapdrive snap disconnect` command fails if you use it to disconnect file systems that are attached to a single mountpoint.
- To undo the effects of the Snapshot connect operation, use the Snapshot disconnect command.
- If you set the *`enable-split-clone`* configuration variable value to `on` or `sync` during the Snapshot connect operation and `off` during the Snapshot disconnect operation, SnapDrive for UNIX does not delete the original volume or LUN that is present in the Snapshot copy.

Guidelines for disconnecting Snapshot copies for NFS entities

The disconnect operation for a Snapshot copy can be executed from any node in a host cluster environment. Use command options to disconnect a storage entity from a specific node.

Follow these guidelines when disconnecting Snapshot copies that contain NFS entities:

- If you disconnect an NFS directory tree that you connected with read-only permission, SnapDrive for UNIX performs the following actions:
  - Unmounts the file system.
  - Removes the mount entry in the file system table file.
  - Removes the mountpoint.
  - Does not remove the export rules of the Snapshot copy directory, which was created while connecting NFS filespec from the secondary host (the host that does not have export permission on the parent volume).
- If you disconnect an NFS directory tree that you connected with read-write permission, SnapDrive for UNIX performs the following actions:
  - Unmounts the file system.
  - Removes the mount entry in the file system table file.
  - Deletes the NFS directory tree that corresponds to the file system in the FlexVol volume clone.
  - Destroys the underlying FlexVol volume clone (if it is empty).
  - Removes the mountpoint.

Information required for using the snapdrive snap disconnect command

To disconnect a Snapshot copy, specify the type of storage entity to be used, such as, LUN, disk groups, file systems, or host volume.

The following table gives the information you need to supply when you use the `snapdrive snap disconnect` command.

Requirement/Option	Argument
LUN (-lun *`file_spec`*)	*name of the LUN. Include the name of the filer, volume and LUN.*
Disk group (-dg *`file_spec`*) or volume group (-vg *`file_spec`*)	*name of the disk or volume group*
File system (-fs *`file_spec`*)	*`filesystem_name`*

Requirement/Option	Argument
Host volume (-hostvol *file_spec*) or logical volume (-lvol *file_spec*)	*name of the host or logical volume*
Specify the type of storage entity that you want to use to disconnect the Snapshot copy and supply that entity's name with the appropriate argument. This is the value for the *file_spec* argument.	
-full	~
Include the -full option on the command line if you want SnapDrive for UNIX to disconnect the objects from the Snapshot copy even if a host-side entity on the command line has other entities (such as a disk group that has one or more host volumes). If you do not include this option, you must specify only empty host-side entities.	
-fstype	*type*
-vmtype	*type*
Optional: Specify the type of file system and volume manager to be used.	
-split	~
Enables to split the cloned volumes or LUNs during Snapshot connect and Snapshot disconnect operations.	

Disconnecting Snapshot copy with LUNs and no storage entities

You can use the `snapdrive snap disconnect` command to disconnect a Snapshot copy that contains LUNs having no storage entities.

Step

1. Enter the following command syntax:

   `snapdrive snap disconnect -lun long_lun_name [lun_name...]`

Result

SnapDrive for UNIX removes the mappings for the storage entities specified in the command line.

The following command removes the mappings to luna and lunb on the storage system toaster:

```
# snapdrive snap disconnect -lun toaster:/vol/vol1/luna lunb
```

Disconnecting Snapshot copy with storage entities

You can use the `snapdrive snap disconnect` command to disconnect a Snapshot copy that contains storage entities.

Step

1. Enter the following command:

   `snapdrive snap disconnect {-dg | -fs | -hostvol} file_spec [file_spec...]{-dg | -fs | -hostvol} file_spec [file_spec...]] [-full] [-fstype type] [-vmtype type] [-split]`

   This command must always start with the storage entity, for example, `-lun`, `-dg`, `-hostvol`, or `-fs`.

   - If you specify a LUN (`-lun`), you must enter the long LUN name. You cannot specify a LUN with the `-lun` option on the same command line as other storage entities (`-vg`, `-dg`, `-fs`, `-lvol`, or `-hostvol` options).
   - If you specify an RDM LUN (`-lun`), you must enter the long RDM LUN name. You cannot specify an RDM LUN with the `-lun` option on the same command line as other storage entities (`-vg`, `-dg`, `-fs`, `-lvol`, or `-hostvol` options).
   - If you specify an NFS mountpoint, you cannot specify non-NFS entities (`-vg`, `-dg`, `-fs`, `-lvol`, or `-hostvol`) on the same command line. You must use a separate command to specify the NFS mountpoint.

     Note: An error message occurs if the host entity is using LUNs that are not part of the Snapshot copy. An error also occurs if you specify a subset of the host volumes and/or file systems contained in each target disk group.

Result

SnapDrive for UNIX removes the mappings for the storage entities specified in the command line.

This command line removes the mappings to all the LUNs underlying the host volume dg5/myvolume. It removes any temporary LUNs that creates with a Snapshot connect operation:

```
# snapdrive snap disconnect -hostvol dg5/myvolume
```

This command line removes the mappings to all the LUNs underlying the host volume dg5/myvolume. It removes any temporary LUNs that creates with a Snapshot connect operation:

```
# snapdrive snap disconnect -hostvol dg5/myvolume
```

This command disconnects the mapping to disk group 1 (dg1) and to the underlying LUN. It also removes any temporary LUNs that creates with the Snapshot connect operation:

```
# snapdrive snap disconnect -lun toaster:/vol/vol1/luna -dg dg1
```

This command line removes the mapping to the file system fs1, and to the RDM LUN that underlies it. It also removes any temporary RDM LUNs that creates with the Snapshot connect operation:

```
# snapdrive snap disconnect -fs mnt/RDMNew
```

This command line removes the mapping to the file system fs1, and to the LUN that underlies it. It also removes any temporary LUNs that creates with the Snapshot connect operation:

```
# snapdrive snap disconnect -fs mnt/fs1
```

This command line removes the mappings for disk groups dg1, dg2, and dg3. It removes any temporary LUNs that creates with the Snapshot connect operation:

```
# snapdrive snap disconnect -dg dg1 dg2 dg3
```

This example disconnects a Snapshot copy with file system, disk group on LVM stack:

```
# snapdrive snap disconnect -fs /mnt/fs1_clone -fstype ext3
delete file system /mnt/fs1_clone
- fs /mnt/fs1_clone ... deleted
- hostvol lvm1_0/fs1_SdHv_0 ... deleted
- dg lvm1_0 ... deleted
- LUN snoopy:/vol/vol1/lunLvm1_0 ... deleted
```

This example disconnects a Snapshot copy with file system:

```
# snapdrive snap disconnect -fs /mnt/fs1
delete file system /mnt/fs1
- fs /mnt/fs1 ... deleted
- LUN lech:/vol/vol1/lun1_0 ... deleted
```

Disconnecting Snapshot copies with shared storage entities

You can use the `snapdrive snap disconnect` command to disconnect a Snapshot copy that contains shared storage entities.

Step

1. Enter the following command syntax:

   `snapdrive snap disconnect {-dg | -fs} *file_spec* [*file_spec* ...] {-dg | -fs} *file_spec* [*file_spec* ...]...] *long_snap_name* [-full] [-fstype *type*] [-vmtype *type*] [-split]`

This example disconnects shared file system:

```
# snapdrive snap disconnect -fs /mnt/oracle
```

Data collection utility

SnapDrive Data collection utility is a troubleshooting tool that gathers information to diagnose the problems.

SnapDrive for UNIX provides a data collection utility (snapdrive.dc) that collects diagnostic information about SnapDrive for UNIX, SnapDrive configuration checker, and your system setup.

About the data collection utility

SnapDrive for UNIX provides a data collection utility (`snapdrive.dc`) that collects diagnostic information about SnapDrive for UNIX, SnapDrive configuration checker, and your system setup.

It does this by running NetApp diagnostic utilities and copying SnapDrive for UNIX log files to a special directory. Then it creates a compressed file containing this information that you can send to NetApp technical support for analysis.

In SnapDrive 5.0 for UNIX, the `-dump` and `-dumpall` options are implemented. The `-dump` option collects the first log of the SnapDrive command, and the `-dumpall` option collects all the logs of the SnapDrive command. When you perform the SnapDrive operations using the `-dump` or `-dumpall` option, `snapdrive.dc` is generated and lists the compressed file location. The tar file collects all the log information of the SnapDrive commands, you can untar, and retrieve the file from the respective location.

The `-dump` or `-dumpall` option is implemented for SnapDrive commands such as `snapdrive storage show`, `snapdrive storage create`, `snapdrive storage delete`,`snapdrive snap create`, `snapdrive snap connect`, `snapdrive snap disconnect`, `snapdrive snap restore`, `snapdrive clone split estimate`, and `snapdrive clone split start` operations.

Note: It does not copy the file containing login information for the storage systems. It also does not make any configuration changes.

Tasks performed by snapdrive.dc

The data collection utility runs the NetApp diagnostic utilities, copies SnapDrive for UNIX log files, and creates a compressed file that is used for analysis.

The `snapdrive.dc` utility performs the following tasks:

- Runs the `host_info` and `filer_info` utilities to collect information about the host and the storage systems connected to the host, and saves this information in a compressed file. The `host_info` utility and `filer_info` utility comes along with SnapDrive for UNIX installation package.

For example, on Linux, it is the `linux_info` utility.

- Creates a directory called /tmp/netapp/ntap_snapdrive_name. The tool places copies of the following files in the directory:
  - SnapDrive for UNIX version, as indicated by running the snapdrive version command
  - The `snapdrive.conf` file
  - The audit log files
  - The trace log files
  - The recovery log files
  - The files created by the host_info utility
- Creates a compressed file of the directory contents and displays a message stating you send this file to NetApp technical support.

Related information

Linux Host Utilities 6.2 Installation and Setup Guide

Executing the data collection utility

You need to complete few steps to run the data collection utility.

Before you begin

Ensure that you are logged in as a root user.

Steps

1. Change to the SnapDrive for UNIX diagnostic directory. The path is: `install_directory/diag`

   `install_directory` is the SnapDrive for UNIX installation directory for your host operating system. This directory can vary depending on your host operating system.

2. At the command prompt, enter the following command:

   `snapdrive.dc [-d directory] [-n file_name] [-f]`

   `-d directory` specifies the location for the compressed file that this utility creates. The default location is `/tmp/netapp`.

   `-n file_name` specifies a string to be included in the name for the directory and compressed output file. If you supply a value for this argument, the `snapdrive.dc` utility creates a directory

called `ntap_snapdrive_name` and a file name called `ntap_snapdrive_name.tar.Z` The default path name is `/tmp/netapp/ntap_snapdrive_info.tar.Z`

3. Send the `directory/ntap_snapdrive_name.tar.Z` file to NetApp technical support for analysis.

Examples of using snapdrive.dc

This is an example of the data collection command.

This example uses the command-line options to specify a directory and a name for the resulting file.

```
# snapdrive.dc -d . -n mysystem
...
     Compressed file is ./ntap_snapdrive_mysystem.tar.Z.
     Please send this file to technical support for analysis.
```

Troubleshooting

The troubleshooting tool in SnapDrive for UNIX enables you to find information in addition to solving problems.

At the time of this release, there were some known issues and limitations in SnapDrive for UNIX. While some issues affect all SnapDrive for UNIX host platforms, others affect only a specific host platform. For information about known issues and troubleshooting tips, see the *SnapDrive for UNIX Release Notes.*

Understanding error messages

SnapDrive for UNIX provides information about error messages, which appear at different locations and in various formats.

Error message locations

SnapDrive for UNIX provides information about error messages as command output and in various log files.

SnapDrive for UNIX provides information about error messages in the following places:

- The command output
  It displays all messages to the standard error output of the SnapDrive for UNIX command.
- The system log
  SnapDrive for UNIX logs all errors that have a severity level of Fatal and Admin error to the system log using the syslog(3) mechanism.
- The audit log file
  The audit log records the following information for each SnapDrive for UNIX command:
  - Who issued it
  - When it was issued
  - What its exit status was.
    This is very useful in determining what actually happened on a system.
- The trace log file
  The trace log records more detailed information about any errors that occur. NetApp Technical support uses this log when diagnosing problems.

Error message format

The format of the error message helps you determine the cause of the error.

SnapDrive for UNIX returns the standard error code information, which provides a more specific description of what caused the initial error condition. SnapDrive for UNIX error messages conform to the following format:

```
return code message-ID error type: message text
```

- *`return code`* — SnapDrive for UNIX error message ID that is linked to an exit status value which indicates the basic cause of the error condition.
- *`message-ID`* — A unique identifier used by NetApp technical support to locate the specific code that produced the error. If you need to call NetApp technical support, NetApp recommends that you record the message ID that accompanied the error message.
- *`error type`* — Specifies the type of error that SnapDrive for UNIX encountered. Return values include the following:
  - *`Warning`* — SnapDrive for UNIX executed the command but issued a warning about conditions that might require your attention.
  - *`Command`* — SnapDrive for UNIX failed to execute the command due to an error in the command line. Check the command line format and variables to ensure they are correct.
  - *`Admin`* — SnapDrive for UNIX failed to execute the command due to incompatibilities in the system configuration. Contact your System Administrator to review your configuration parameters.
  - *`Fatal`* — SnapDrive for UNIX failed to execute the command due to an unexpected condition. Fatal errors are rare. If a fatal error occurs and you have problems resolving it, contact NetApp technical support for assistance.
- *`message text`*—Information that explains the error. This text might include information from another component to provide more detail about the error. For example, if a command-line argument such as a disk group is missing, the error message tells you what is missing. Or the Manage ONTAP APIs that SnapDrive for UNIX uses to control the storage system might supply additional text to help explain the error. In this case, the text follows the basic SnapDrive for UNIX error message.

Sample error message

This is an error message in SnapDrive for UNIX.

The following message indicates a problem at the command prompt. The message-ID is 0001-377.

```
Return Code: 43

0001-377 Command error: Disk group name dg2 is already in use or
conflicts with another entity.
```

Common error messages

SnapDrive for UNIX has some common error messages. View the list of the common error messages.

Operating system limits on open files

SnapDrive for UNIX checks for the number of files opened simultaneously. If it crosses the limit, SnapDrive for UNIX throws an error.

SnapDrive for UNIX checks for operating system limitations on the number of files opened by a process.

> **Note:** The default limit for the number of file handles opened simultaneously by one process varies based on your operating system. Check your operating system documentation to determine the limit.

If the number of open LUNs for one operation exceeds the operating system limit on the number of file handles opened simultaneously by one process, SnapDrive for UNIX exits with the following error message:
`0001-001 Admin error: Unable to open device path-to-device`

Deleting LUNs and clones leave stale devices in UNIX

Deleting LUNS and clones might leave stale devices in UNIX and deleting these stale devices is not performed by SnapDrive for UNIX.

When you create devices for LUNs and clones of LUNs from Snapshot copies, either manually or with SnapDrive for UNIX, device entries are automatically created in UNIX. Deletion of devices for LUNs and clones of LUNs from Snapshot copies with SnapDrive for UNIX might lead to stale devices in UNIX.

Deleting stale devices is an end-user responsibility and must be performed by a UNIX administrator.

Error message values

SnapDrive for UNIX throws error messages, which are common.

The following table gives you detailed information about the most common errors that you encounter when using SnapDrive for UNIX:

Error code	Return code	Type	Description	Solution
`0000-001`	NA	Admin	`Datapath has been configured for the storage system <STORAGE-SYSTEM-NAME>. Please delete it using snapdrive config delete -mgmtpath command and retry.`	Before deleting the storage system, delete the management path configured for the storage system by using the `snapdrive config delete -mgmtpath` command.
`0001-242`	NA	Admin	`Unable to connect using https to storage system: 10.72.197.213. Ensure that 10.72.197.213 is a valid storage system name/address, and if the storage system that you configure is running on a Data ONTAP operating in 7-Mode, add the host to the trusted hosts (options trusted.hosts) and enable SSL on the storage system 10.72.197.213 or modify the snapdrive.conf to use http for communication and restart the snapdrive daemon. If the storage system that you configure is running on clustered Data ONTAP, ensure that the Vserver name is mapped to IP address of the Vserver's management LIF.`	Execute to check the following conditions: • Ensure that the storage system you are connected is a valid storage system. • If the storage system that you are trying to configure is running on a Data ONTAP operating in 7-Mode, add the same to the trusted hosts, and enable SSL on the storage system or modify the `snapdrive.conf` file to use http for communication, and then restart the snapdrive daemon. • If the storage system that you are trying to configure is running on clustered Data ONTAP, ensure that the Vserver name is mapped to the IP address of the Vserver's management logical interface (LIF).

Error code	Return code	Type	Description	Solution
0003-004	NA	Admin	Failed to deport LUN <LUN-NAME> on storage system <STORAGE-SYSTEM-NAME> from the Guest OS. Reason: No mapping device information populated from CoreOS	This happens when you execute snapdrive snap disconnect operation in the guest operating system. Check if there is any RDM LUN mapping in the ESX server or stale RDM entry in the ESX server. Delete the RDM mapping manually in the ESX server as well as in the guest operating system.
0001-019	3	Command	invalid command line -- duplicate filespecs: <dg1/vol2 and dg1/vol2>	This happens when the command executed has multiple host entities on the same host volume. For example, the command explicitly specified the host volume and the file system on the same host volume. What to do: Complete the following steps: 1. Remove all the duplicate instances of the host entities. 2. Execute the command again.

Error code	Return code	Type	Description	Solution
`0001-023`	11	Admin	`Unable to discover all LUNs in Disk Group dg1.Devices not responding: dg1 Please check the LUN status on the storage system and bring the LUN online if necessary or add the host to the trusted hosts (options trusted.hosts) and enable SSL on the storage system or retry after changing snapdrive.conf to use (http/https) for storage system communication and restarting snapdrive daemon.`	This happens when a SCSI inquiry on the device fails. A SCSI inquiry on the device can fail for multiple reasons. What to do: Execute the following steps in the same order if the preceding step does not solve the issue: **1.** Set the device-retries configuration variable to a higher value. For example, set it to “10” (the default value is “3”) and execute the command again. **2.** Use `snapdrive storage show` command with the `-all` option to get information about the device. **3.** Check if the FC or iSCSI service is up and running on the storage system. If not, contact the storage administrator to bring the storage system online. **4.** Check if the FC or iSCSI service is up on the host. If the preceding solutions do not solve the issue, contact NetApp technical support to identify the issue in your environment.
`0001-395`	NA	Admin	`No HBAs on this host!`	This occurs If you have a large number of LUNs connected to your host system. Check if the variable *`enable-fcp-cache`* is set to `on` in the `snapdrive.conf` file.
`0001-389`	NA	Admin	`Cannot get HBA type for HBA assistant linuxfcp`	This occurs If you have a large number of LUNs connected to your host system. Check if the variable *`enable-fcp-cache`* is set to `on` in the `snapdrive.conf` file.

Error code	Return code	Type	Description	Solution
0001-389	NA	Admin	Cannot get HBA type for HBA assistant vmwarefcp	The following conditions to be checked: • Before you create a storage, ensure if you have configured the virtual interface using the command: **snapdrive config set -viadmin <user> <virtual_interface_IP or name>** • Check if the storage system exists for a virtual interface and still you encounter the same error message, then restart SnapDrive for UNIX for the storage create operation to be successful. • Check if you meet the configuration requirements of Virtual Storage Console, as documented in the *NetApp Virtual Storage Console for VMware vSphere*
0001-682	NA	Admin	Host preparation for new LUNs failed: This functionality checkControllers is not supported.	Execute the command again for the SnapDrive operation to be successful.
0001-859	NA	Admin	None of the host's interfaces have NFS permissions to access directory <directory name> on storage system <storage system name>	In the `snapdrive.conf` file, ensure that the *`check-export-permission-nfs-clone`* configuration variable is set to `off`.
0002-253		Admin	Flex clone creation failed	It is a storage system side error. Please collect the sd-trace.log and storage system logs to troubleshoot it.

Error code	Return code	Type	Description	Solution
0002-264		Admin	FlexClone is not supported on filer <filer name>	FlexClone is not supported with the current Data ONTAP version of the storage system. Upgrade storage system's Data ONTAP version to 7.0 or later and then retry the command.
0002-265		Admin	Unable to check flex_clone license on filer <filername>	It is a storage system side error. Collect the sd-trace.log and storage system logs to troubleshoot it.
0002-266	NA	Admin	FlexClone is not licensed on the storage system <filename>	FlexClone is not licensed on the storage system. Retry the command after adding FlexClone license on the storage system.
0002-267	NA	Admin	FlexClone is not supported on root volume <volume-name>	FlexClones cannot be created for root volumes.
0002-270	NA	Admin	The free space on the aggregate <aggregate-name> is less than <size> MB(megabytes) required for diskgroup/flexclone metadata	**1.** For connecting to raw LUNs using FlexClones, 2 MB free space on the aggregate is required. **2.** Free some space on the aggregate as per steps 1 and 2, and then retry the command.
0002-332	NA	Admin	SD.SnapShot.Restore access denied on qtree storage_array1:/vol/vol1/qtree1 for user lnx197-142\john	Contact Operations Manager administrator to grant the required capability to the user.
0002-364	NA	Admin	Unable to contact DFM: lnx197-146, please change user name and/or password.	Verify and correct the user name and password of sd-admin user.
0002-268	NA	Admin	<volume-Name> is not a flexible volume	FlexClones cannot be created for traditional volumes.

Error code	Return code	Type	Description	Solution
0003-003		Admin	1. Failed to export LUN <LUN_NAME> on storage system <STORAGE_NAME> to the Guest OS. or	• Check if there is any RDM LUN mapping in the ESX server (or) stale RDM entry in the ESX server. • Delete the RDM mapping manually in the ESX server as well as in the guest operating system.
0003-012		Admin	Virtual Interface Server win2k3-225-238 is not reachable.	NIS is not configured on for the host/guest OS. You must provide the name and IP mapping in the file located at /etc/hosts For example: # cat /etc/hosts 10.72.225.238 win2k3-225-238.eng.org.com win2k3-225-238
0001-552	NA	Command	Not a valid Volume-clone or LUN-clone	Clone-split cannot be created for traditional volumes.
0001-553	NA	Command	Unable to split “FS-Name” due to insufficient storage space in <Filer-Name>	Clone-split continues the splitting process and suddenly, the clone split stops due to insufficient storage space not available in the storage system.
0003-002		Command	No more LUN's can be exported to the guest OS.	As the number of devices supported by the ESX server for a controller has reached the maximum limit, you must add more controllers for the guest operating system. **Note:** The ESX server limits the maximum controller per guest operating system to 4.

Error code	Return code	Type	Description	Solution
9000-023	1	Command	No arguments for keyword -lun	This error occurs when the command with the -lun keyword does not have the *lun_name* argument. What to do: Do either of the following; 1. Specify the *lun_name* argument for the command with the -lun keyword. 2. Check the SnapDrive for UNIX help message
0001-028	1	Command	File system </mnt/qa/dg4/vol1> is of a type (hfs) not managed by snapdrive. Please resubmit your request, leaving out the file system <mnt/qa/dg4/vol1>	This error occurs when a non-supported file system type is part of a command. What to do: Exclude or update the file system type and then use the command again. For the latest software compatibility information see the Interoperability Matrix.
9000-030	1	Command	-lun may not be combined with other keywords	This error occurs when you combine the -lun keyword with the -fs or -dg keyword. This is a syntax error and indicates invalid usage of command. What to do: Execute the command again only with the -lun keyword.

Error code	Return code	Type	Description	Solution
0001-034	1	Command	mount failed: mount: <device name> is not a valid block device"	This error occurs only when the cloned LUN is already connected to the same filespec present in Snapshot copy and then you try to execute the `snapdrive snap restore` command. The command fails because the iSCSI daemon remaps the device entry for the restored LUN when you delete the cloned LUN. What to do: Do either of the following: 1. Execute the `snapdrive snap restore` command again. 2. Delete the connected LUN (if it is mounted on the same filespec as in Snapshot copy) before trying to restore a Snapshot copy of an original LUN.
0001-046 and 0001-047	1	Command	Invalid snapshot name: </vol/vol1/NO_FILER_PRE FIX> or Invalid snapshot name: NO_LONG_FILERNAME - filer volume name is missing	This is a syntax error which indicates invalid use of command, where a Snapshot operation is attempted with an invalid Snapshot name. What to do: Complete the following steps: 1. Use the snapdrive snap list - filer <filer-volume-name> command to get a list of Snapshot copies. 2. Execute the command with the long_snap_name argument.
9000-047	1	Command	More than one -snapname argument given	SnapDrive for UNIX cannot accept more than one Snapshot name in the command line for performing any Snapshot operations. What to do: Execute the command again, with only one Snapshot name.

Error code	Return code	Type	Description	Solution
9000-049	1	Command	-dg and -vg may not be combined	This error occurs when you combine the -dg and -vg keywords. This is a syntax error and indicates invalid usage of commands. What to do: Execute the command either with the -dg or -vg keyword.
9000-050	1	Command	-lvol and -hostvol may not be combined	This error occurs when you combine the -lvol and -hostvol keywords. This is a syntax error and indicates invalid usage of commands. What to do: Complete the following steps: 1. Change the -lvol option to - hostvol option or vice-versa in the command line. 2. Execute the command.
9000-057	1	Command	Missing required -snapname argument	This is a syntax error that indicates an invalid usage of command, where a Snapshot operation is attempted without providing the snap_name argument. What to do: Execute the command with an appropriate Snapshot name.
0001-067	6	Command	Snapshot hourly.0 was not created by snapdrive.	These are the automatic hourly Snapshot copies created by Data ONTAP.
0001-092	6	Command	snapshot <non_existent_24965> doesn't exist on a filervol exocet: </vol/vol1>	The specified Snapshot copy was not found on the storage system. What to do: Use the snapdrive snap list command to find the Snapshot copies that exist in the storage system.

Error code	Return code	Type	Description	Solution
0001-099	10	Admin	Invalid snapshot name: <exocet:/vol2/dbvol:New SnapName> doesn't match filer volume name <exocet:/vol/vol1>	This is a syntax error that indicates invalid use of commands, where a Snapshot operation is attempted with an invalid Snapshot name. What to do: Complete the following steps: 1. Use the `snapdrive snap list -filer <filer-volume-name>` command to get a list of Snapshot copies. 2. Execute the command with the correct format of the Snapshot name that is qualified by SnapDrive for UNIX. The qualified formats are: *long_snap_name* and *short_snap_name*.
0001-122	6	Admin	Failed to get snapshot list on filer <exocet>: The specified volume does not exist.	This error occurs when the specified storage system (filer) volume does not exist. What to do: Complete the following steps: 1. Contact the storage administrator to get the list of valid storage system volumes. 2. Execute the command with a valid storage system volume name.
0001-124	111	Admin	Failed to removesnapshot <snap_delete_multi_inuse_24374> on filer <exocet>: LUN clone	The `Snapshot delete` operation failed for the specified Snapshot copy because the LUN clone was present. What to do: Complete the following steps: 1. Use the snapdrive storage show command with the `-all` option to find the LUN clone for the Snapshot copy (part of the backing Snapshot copy output). 2. Contact the storage administrator to split the LUN from the clone. 3. Execute the command again.

Error code	Return code	Type	Description	Solution
0001-155	4	Command	Snapshot <dup_snapname23980> already exists on <exocet: /vol/vol1>. Please use -f (force) flag to overwrite existing snapshot	This error occurs if the Snapshot copy name used in the command already exists. What to do: Do either of the following: 1. Execute the command again with a different Snapshot name. 2. Execute the command again with the -f (force) flag to overwrite the existing Snapshot copy.
0001-158	84	Command	diskgroup configuration has changed since <snapshotexocet:/vol/vo l1:overwrite_noforce _25 078> was taken. removed hostvol </dev/dg3/vol4> Please use '-f' (force) flag to override warning and complete restore	The disk group can contain multiple LUNs and when the disk group configuration changes, you encounter this error. For example, when creating a Snapshot copy, the disk group consisted of X number of LUNs and after making the copy, the disk group can have X+Y number of LUNs. What to do: Use the command again with the -f (force) flag.

Error code	Return code	Type	Description	Solution
`0001-185`	NA	Command	`storage show failed: no NETAPP devices to show or enable SSL on the filers or retry after changing snapdrive.conf to use http for filer communication.`	This problem can occur for the following reasons: If the iSCSI daemon or the FC service on the host has stopped or is malfunction, the `snapdrive storage show -all` command fails, even if there are configured LUNs on the host. What to do: Resolve the malfunctioning iSCSI or FC service. The storage system on which the LUNs are configured is down or is undergoing a reboot. What to do: Wait until the LUNs are up. The value set for the *`usehttps- to-filer`* configuration variable might not be a supported configuration. What to do: Complete the following steps: 1. Use the `sanlun lun show all` command to check if there are any LUNs mapped to the host. 2. If there are any LUNs mapped to the host, follow the instructions mentioned in the error message. Change the value of the *`usehttps- to-filer`* configuration variable (to “on” if the value is “off”; to “off’ if the value is “on”).
`0001-226`	3	Command	`'snap create' requires all filespecs to be accessible Please verify the following inaccessible filespec(s): File System: </mnt/qa/dg1/vol3>`	This error occurs when the specified host entity does not exist. What to do: Use the `snapdrive storage show` command again with the `-all` option to find the host entities which exist on the host.

Error code	Return code	Type	Description	Solution
`0001-242`	18	Admin	`Unable to connect to filer: <filename>`	SnapDrive for UNIX attempts to connect to a storage system through the secure HTTP protocol. The error can occur when the host is unable to connect to the storage system. What to do: Complete the following steps: 1. Network problems: a. Use the nslookup command to check the DNS name resolution for the storage system that works through the host. b. Add the storage system to the DNS server if it does not exist. You can also use an IP address instead of a host name to connect to the storage system. 2. Storage system Configuration: a. For SnapDrive for UNIX to work, you must have the license key for the secure HTTP access. b. After the license key is set up, check if you can access the storage system through a Web browser. 3. Execute the command after performing either Step 1 or Step 2 or both.
`0001-243`	10	Command	`Invalid dg name: <SDU_dg1>`	This error occurs when the disk group is not present in the host and subsequently the command fails. For example, *`SDU_dg1`* is not present in the host. What to do: Complete the following steps: 1. Use the `snapdrive storage show -all` command to get all the disk group names. 2. Execute the command again, with the correct disk group name.

Error code	Return code	Type	Description	Solution
0001-246	10	Command	Invalid hostvolume name: </mnt/qa/dg2/BADFS>, the valid format is <vgname/hostvolname>, i.e. <mygroup/vol2>	What to do: Execute the command again, with the following appropriate format for the host volume name: vgname/hostvolname
0001-360	34	Admin	Failed to create LUN </vol/badvol1/nanehp13_unnewDg_fve_SdLun> on filer <exocet>: No such volume	This error occurs when the specified path includes a storage system volume which does not exist. What to do: Contact your storage administrator to get the list of storage system volumes which are available for use.
0001-372	58	Command	Bad lun name:: </vol/vol1/sce_lun2a> - format not recognized	This error occurs if the LUN names that are specified in the command do not adhere to the pre-defined format that SnapDrive for UNIX supports. SnapDrive for UNIX requires LUN names to be specified in the following pre-defined format: <filer-name: /vol/<volname>/<lun-name> What to do: Complete the following steps: 1. Use the snapdrive help command to know the pre-defined format for LUN names that SnapDrive for UNIX supports. 2. Execute the command again.
0001-373	6	Command	The following required 1 LUN(s) not found: exocet:</vol/vol1/NotARealLun>	This error occurs when the specified LUN is not found on the storage system. What to do: Do either of the following: 1. To see the LUNs connected to the host, use the snapdrive storage show -dev command or snapdrive storage show -all command. 2. To see the entire list of LUNs on the storage system, contact the storage administrator to get the output of the lun show command from the storage system.

Error code	Return code	Type	Description	Solution
0001-377	43	Command	Disk group name <name> is already in use or conflicts with another entity.	This error occurs when the disk group name is already in use or conflicts with another entity. What to do: Do either of the following: Execute the command with the -autorename option Use the snapdrive storage show command with the -all option to find the names that the host is using. Execute the command specifying another name that the host is not using.
0001-380	43	Command	Host volume name <dg3/vol1> is already in use or conflicts with another entity.	This error occurs when the host volume name is already in use or conflicts with another entity What to do: Do either of the following: 1. Execute the command with the -autorename option. 2. Use the snapdrive storage show command with the -all option to find the names that the host is using. Execute the command specifying another name that the host is not using.
0001-417	51	Command	The following names are already in use: <mydg1>. Please specify other names.	What to do: Do either of the following: 1. Execute the command again with the -autorename option. 2. Use snapdrive storage show -all command to find the names that exists on the host. Execute the command again to explicitly specify another name that the host is not using.

Error code	Return code	Type	Description	Solution
0001-430	51	Command	You cannot specify both -dg/vg dg and -lvol/hostvol dg/vol	This is a syntax error which indicates an invalid usage of commands. The command line can accept either -dg/vg keyword or the -lvol/hostvol keyword, but not both. What to do: Execute the command with only the -dg/vg or - lvol/hostvol keyword.
0001-434	6	Command	snapshot exocet:/vol/vol1:NOT_E IST doesn't exist on a storage volume exocet:/vol/vol1	This error occurs when the specified Snapshot copy is not found on the storage system. What to do: Use the snapdrive snap list command to find the Snapshot copies that exist in the storage system.
0001-435	3	Command	You must specify all host volumes and/or all file systems on the command line or give the -autoexpand option. The following names were missing on the command line but were found in snapshot <snap2_5VG_SINGLELUN_REMOTE>: Host Volumes: <dg3/vol2> File Systems: </mnt/qa/dg3/vol2>	The specified disk group has multiple host volumes or file system, but the complete set is not mentioned in the command. What to do: Do either of the following: 1. Re-issue the command with the -autoexpand option. 2. Use the snapdrive snap show command to find the entire list of host volumes and file systems. Execute the command specifying all the host volumes or file systems.

Error code	Return code	Type	Description	Solution
0001-440	6	Command	snapshot snap2_5VG_SINGLELUN_REMOTE does not contain disk group 'dgBAD'	This error occurs when the specified disk group is not part of the specified Snapshot copy. What to do: To find if there is any Snapshot copy for the specified disk group, do either of the following: 1. Use the snapdrive snap list command to find the Snapshot copies in the storage system. 2. Use the snapdrive snap show command to find the disk groups, host volumes, file systems, or LUNs that are present in the Snapshot copy. 3. If a Snapshot copy exists for the disk group, execute the command with the Snapshot name.
0001-442	1	Command	More than one destination - <dis> and <dis1> specified for a single snap connect source <src>. Please retry using separate commands.	What to do: Execute a separate snapdrive snap connect command, so that the new destination disk group name (which is part of the snap connect command) is not the same as what is already part of the other disk group units of the same snapdrive snap connect command.
0001-465	1	Command	The following filespecs do not exist and cannot be deleted: Disk Group: <nanehp13_ dg1>	The specified disk group does not exist on the host, therefore the deletion operation for the specified disk group failed. What to do: See the list of entities on the host by using the snapdrive storage show command with the all option.

Error code	Return code	Type	Description	Solution
`0001-476`	NA	Admin	`Unable to discover the device associated with <long lun name> If multipathing in use, there may be a possible multipathing configuration error. Please verify the configuration and then retry.`	There can be many reasons for this failure. • Invalid host configuration: The iSCSI, FC, or the multipathing solution is not properly setup. • Invalid network or switch configuration: The IP network is not setup with the proper forwarding rules or filters for iSCSI traffic, or the FC switches are not configured with the recommended zoning configuration. The preceding issues are very difficult to diagnose in an algorithmic or sequential manner. What to do: NetApp It is recommends that before you use SnapDrive for UNIX, you follow the steps recommended in the Host Utilities Setup Guide (for the specific operating system) for discovering LUNs manually. After you discover LUNs, use the SnapDrive for UNIX commands.
`0001-486`	12	Admin	`LUN(s) in use, unable to delete. Please note it is dangerous to remove LUNs that are under Volume Manager control without properly removing them from Volume Manager control first.`	SnapDrive for UNIX cannot delete a LUN that is part of a volume group. What to do: Complete the following steps: 1. Delete the disk group using the command `snapdrive storage delete -dg` <*dgname*>. 2. Delete the LUN.

Error code	Return code	Type	Description	Solution
`0001-494`	12	Command	`Snapdrive cannot delete <mydg1>, because 1 host volumes still remain on it. Use -full flag to delete all file systems and host volumes associated with <mydg1>`	SnapDrive for UNIX cannot delete a disk group until all the host volumes on the disk group are explicitly requested to be deleted. What to do: Do either of the following: 1. Specify the `-full` flag in the command. 2. Complete the following steps: a. Use the `snapdrive storage show -all` command to get the list of host volumes that are on the disk group. b. Mention each of them explicitly in the SnapDrive for UNIX command.

Error code	Return code	Type	Description	Solution
`0001-541`	65	Command	`Insufficient access permission to create a LUN on filer, <exocet>.`	SnapDrive for UNIX uses the `sdhostname.prbac` or `sdgeneric.prbac` file on the root storage system (filer) volume for its pseudo access control mechanism. What to do: Do either of the following: 1. Modify the `sd-hostname.prbac` or `sdgeneric. prbac` file in the storage system to include the following requisite permissions (can be one or many): a. NONE b. SNAP CREATE c. SNAP USE d. SNAP ALL e. STORAGE CREATE DELETE f. STORAGE USE g. STORAGE ALL h. ALL ACCESS **Note:** • If you do not have `sd-hostname.prbac` file, then modify the `sdgeneric.prbac` file in the storage system. • If you have both `sd-hostname.prbac` and `sdgeneric.prbac` file, then modify the settings only in `sdhostname.prbac` file in the storage system. 2. In the `snapdrive.conf` file, ensure that the *`all-access-if-rbacunspecified`* configuration variable is set to “on”.

Error code	Return code	Type	Description	Solution
`0001-559`	NA	Admin	`Detected I/Os while taking snapshot. Please quiesce your application. See Snapdrive Admin. Guide for more information.`	This error occurs if you try to create a Snapshot copy, while parallel input/output operations occur on the file specification and the value of *`snapcreate-cg-timeout`* is set to urgent. What to do: Increase the value of consistency groups time out by setting the value of *`snapcreate-cg-timeout`* to relaxed.
`0001-570`	6	Command	`Disk group <dg1> does not exist and hence cannot be resized`	This error occurs when the disk group is not present in the host and subsequently the command fails. What to do: Complete the following steps: 1. Use the `snapdrive storage show -all` command to get all the disk group names. 2. Execute the command with the correct disk group name.
`0001-574`	1	Command	`<VmAssistant> lvm does not support resizing LUNs in disk groups`	This error occurs when the volume manager that is used to perform this task does not support LUN resizing. SnapDrive for UNIX depends on the volume manager solution to support the LUN resizing, if the LUN is part of a disk group. What to do: Check if the volume manager that you are using supports LUN resizing.

Error code	Return code	Type	Description	Solution
0001-616	6	Command	1 snapshot(s) NOT found on filer: exocet:/vol/vol1:MySnapName>	SnapDrive for UNIX cannot accept more than one Snapshot name in the command line for performing any Snapshot operations. To rectify this error, re-issue the command with one Snapshot name. This is a syntax error which indicates invalid use of command, where a Snapshot operation is attempted with an invalid Snapshot name. To rectify this error, complete the following steps: 1. Use the snapdrive snap list -filer <filer-volume-name> command to get a list of Snapshot copies. 2. Execute the command with the long_snap_name argument.
0001-640	1	Command	Root file system / is not managed by snapdrive	This error occurs when the root file system on the host is not supported by SnapDrive for UNIX. This is an invalid request to SnapDrive for UNIX.
0001-684	45	Admin	Mount point <fs_spec> already exists in mount table	What to do: Do either of the following: 1. Execute the SnapDrive for UNIX command with a different mountpoint. 2. Check that the mountpoint is not in use and then manually (using any editor) delete the entry from the following files: Linux: /etc/fstab
0001-796 and 0001-767	3	Command	0001-796 and 0001-767	SnapDrive for UNIX does not support more than one LUN in the same command with the -nolvm option. What to do: Do either of the following: 1. Use the command again to specify only one LUN with the -nolvm option. 2. Use the command without the - nolvm option. This will use the supported volume manager present in the host, if any.

Error code	Return code	Type	Description	Solution
0001-876	NA	Admin	HBA assistant not found	The error might occur during any of the following conditions: a. If the HBA service is not running, you will get this error on executing the SnapDrive for UNIX commands, such as, `snapdrive storage create`, `snapdrive config prepare luns`. Workaround: Check the status of the FC or iSCSI service. If it is not running, start the service and execute the SnapDrive for UNIX command. b. When the 32-bit libnl libraries found missing in 64-bit versions of operating systems. Workaround: 1. Execute the command in the host to check the libraries `ls /usr/lib/libnl*`. 2. Check if the libnl files are missing in this location, and if it is available in `/usr/lib64` location. 3. If the 32-bit libraries are found missing, then install the 32-bit libnl libraries from the operating system distribution media or server. 4. Now, re-install the HBA anywhere software.
2715	NA	NA	Volume restore zephyr not available for the filer <filename>Please proceed with lun restore	For older ONTAP versions, volume restore zapi is not available. Reissue the command with SFSR.
2278	NA	NA	SnapShots created after <snapname> do not have volume clones ... FAILED	Split or delete the clones

Error code	Return code	Type	Description	Solution
2280	NA	NA	LUNs mapped and not in active or SnapShot <filespec-name> FAILED	Un-map/ storage disconnect the host entities
2282	NA	NA	No SnapMirror relationships exist ... FAILED	**1.** Either Delete the relationships, or **2.** If SnapDrive for UNIX RBAC with Operations Manager is configured, ask the Operations Manager administrator to grant SD.Snapshot.DisruptBaseline capability to the user.
2286	NA	NA	LUNs not owned by <fsname> are application consistent in snapshotted volume … FAILED. Snapshot luns not owned by <fsname> which may be application inconsistent	Verify that the LUNs mentioned in the check results are not in use. Only after that, use the –force option.
2289	NA	NA	No new LUNs created after snapshot <snapname> ... FAILED	Verify that the LUNs mentioned in the check results are not in use. Only after that, use the –force option.
2290	NA	NA	Could not perform inconsistent and newer Luns check. Snapshot version is prior to SDU 4.0	This happens with SnapDrive 3.0 for UNIX Snapshots when used with –vbsr. Manually check that any newer LUNs created will not be used anymore and then proceed with –force option.
2292	NA	NA	No new SnapShots exist... FAILED. SnapShots created will be lost.	Check that snapshots mentioned in the check results will no longer be used. And if so, then proceed with –force option.
2297	NA	NA	Both normal files) and LUN(s) exist ... FAILED	Ensure that the files and LUNs mentioned in the check results will not be used anymore. And if so, then proceed with –force option.

Error code	Return code	Type	Description	Solution
2302	NA	NA	NFS export list does not have foreign hosts ... FAILED	Contact the storage administrator to remove the foreign hosts from the export list or ensure that the foreign hosts are not using the volumes through NFS.
9000-305	NA	Command	Could not detect type of the entity /mnt/my_fs. Provide a specific option (-lun, -dg, -fs or -lvol) if you know the type of the entity	Verify the entity if it already exists in the host. If you know the type of the entity provide the file-spec type.
9000-303	NA	Command	Multiple entities with the same name - /mnt/my_fs exist on this host. Provide a specific option (-lun, -dg, -fs or -lvol) for the entity you have specified.	The user has multiple entities with the same name. In this case user has to provide the file-spec type explicitly.
9000-304	NA	Command	/mnt/my_fs is detected as keyword of type file system, which is not supported with this command.	Operation on the auto detected file_spec is not supported with this command. Verify with the respective help for the operation.
9000-301	NA	Command	Internal error in auto defection	Auto detection engine error. Provide the trace and daemon log for further analysis.
NA	NA	Command	snapdrive.dc tool unable to compress data on RHEL 5Ux environment	Compression utility is not installed by default. You must install the compression utility `ncompress`, for example `ncompress-4.2.4-47.i386.rpm`. To install the compression utility, enter the following command: `rpm -ivh ncompress-4.2.4-47.i386.rpm`
NA	NA	Command	Invalid filespec	This error occurs when the specified host entity does not exist or inaccessible.

Error code	Return code	Type	Description	Solution
NA	NA	Command	`Job Id is not valid`	This message is displayed for the clone split status, result, or stop operation if the specified job ID is invalid job or the result of the job is already queried. You must specify a valid or available job ID and retry this operation.
NA	NA	Command	`Split is already in progress`	This message is displayed when: • Clone split is already in progress for the given volume clone or LUN clone. • Clone split is completed but the job is not removed.
NA	NA	Command	`Not a valid Volume-Clone or LUN-Clone`	Specified filespec or LUN pathname is not a valid volume clone or LUN clone.
NA	NA	Command	`No space to split volume`	The error message is due to the required storage space is not available to split the volume. Free enough space in the aggregate to split the volume clone.

Related information

NetApp Interoperability
Linux Host Utilities 6.2 Installation and Setup Guide

If a volume is deleted on the Vserver without unmounting the volume on the host system, the snapdrive storage show command displays the incorrect actual path

If a volume is deleted on the Vserver without unmounting the volume on the host system, and when you execute `snapdrive storage show -v` command, the actual path is incorrect.

You might also experience the same when the volume is not junctioned on the Vserver. The following example show the incorrect actual path:

```
# snapdrive storage show -fs /mnt /file1 -v
NFS device: vs1:/vol_test1 mount point: /mnt
(non-persistent)
Protocol: NFS Actual Path:
vs1:/vol/roovol1/vol_test1
```

Snap management operation fails in RHEL/OEL 5.x due to an issue with umount command

Snap management operation fails in RHEL/OEL 5.x due to an issue with the `umount` command. To overcome this, ensure that the NFS entity is mounted using `-o vers=3` in the command line interface.

Snap restore operation fails when you have nfsv3 and nfsv4 versions enabled in the host and storage system

Snap restore operation fails when there are nfsv3 and nfsv4 versions enabled in the host and storage system.

If you have nfsv3 and nfsv4 versions enabled in the host and storage system, and mount the volume on the host without `-o vers` option, then `nobody:nobody` ownership is set for files and directories.

Workaround

It is recommended to use `-o vers` option while mounting the nfs volume or check the nfs default options to an appropriate value on the host.

Snap disconnect operation fails to delete cloned volume

In some cases, `snapdrive snap disconnect` operation fails to delete cloned volume and the error message `does not look SnapDrive-generated` appears.

About this task

The workaround for the problem is to revert to the original name of the Snapshot copy, and ensure that the *`bypass-snapdrive-clone-generated-check`* is set to `on` in the `snapdrive.conf` file.

SnapRestore and Snapconnect operations does not work in Linux after multipathing type migration

The SnapRestore and SnapConnect operations does not work if the multipathing type is migrated.

If you have an existing multipathing type set as *`None`*, and later you tend to change the multipathing type as *`NativeMPIO`*, when you execute Snapconnect and SnapRestore operations for the existing Snapshot copies, you might encounter an error message as `"Unable to find multipathing software linuxnull as present in the snapshot"`.

Example for SnapRestore operation

```
snapdrive snap restore -fs /mnt/tstmp -snapname withoutmpio
0002-105 Command error: Unable to find multipathing software linuxnull
as present in the snapshot
```

Example for Snapconnect operation

```
snapdrive snap connect -fs /mnt/tstmp -snapname
f3020-225-54:/vol/vol1:withoutmpio -autorename
0002-105 Command error: Unable to find multipathing software
linuxnull as present in the snapshot
```

SnapDrive for UNIX reports an error if iSCSI is not running

SnapDrive for UNIX running on a Linux host returns an error message as “`HBA assistant not found`”.

This happens after one of the following situations occurs:

- An iSCSI stop was issued.
- A takeover has happened and the iSCSI service has not started yet.
- A giveback is happening and the iSCSI service has not started yet.

For SnapDrive for UNIX to execute, the iSCSI service must be running. If the service is halted, SnapDrive for UNIX returns an error message. For example, if you execute the `snapdrive storage show` command when the iSCSI service is not running, you might view the output similar to the following: `# snapdrive storage show -dg toaster1 0001-877 Admin error: HBA assistant not found. Commands involving LUNs should fail.`

Workaround

Ensure the iSCSI service is running. If the storage system is in the process of a takeover or giveback, wait until it starts the iSCSI service. If the storage system is in normal running mode, restart the iSCSI service and then restart the SnapDrive for UNIX daemon by running the `snapdrived restart` command. After the service is running, reissue the `snapdrive storage show` command. This time you should see output similar to the following:

```
# snapdrive storage show -dg toaster1
dg: toaster1 dgtype lvm
hostvol: /dev/mapper/toaster1-lvol1 state: AVAIL
hostvol: /dev/mapper/toaster1-lvol2 state: AVAIL
fs: /dev/mapper/toaster1-lvol1 mount point: /mnt/um1 (nonpersistent)
fstype ext3
fs: /dev/mapper/toaster1-lvol2 mount point: NOT MOUNTED
device filename adapter path size proto state clone lun path backing
snapshot
/dev/sde - P 64m iscsi online No gin:/vol/vol1/Lun1
/dev/sdf - P 64m iscsi online No gin:/vol/vol1/Lun2
```

Discrepancy in the error code message

If you execute `the snapdrive storage delete` command when both the FC and iSCSI services are up or when they are down, SnapDrive for UNIX displays a wrong error message. The following table gives more details.

Transport protocol	Message displayed (The incorrect message)	Message that should be displayed instead (The correct message)
FCP and iSCSI both are configured	`0002-181 Command error: Could not select appropriate File System. Please check the value of fstype in config file, and ensure proper file system is configured in the system.`	`0002-143 Admin error: Coexistence of linuxiscsi linuxfcp drivers is not supported.` `Please ensure only one of the drivers is loaded in the host and retry.`
FCP and iSCSI both are not configured	`0001-465 Command error: The following filespecs do not exist and cannot be deleted.`	`0001-877 Admin error: HBA assistant not found. Commands involving LUNs should fail.`

Data disappears when you add LUNs to a volume group

Data on the LUN disappears, when you add an existing LUN to a volume group.

If you add an existing LUN to a volume group that is managed by the LVM, and then execute a `pvcreate` command, the data is overwritten.

Workaround

If you need data that is on an existing LUN, you must migrate that data to a LUN that you create using the LVM. Complete the following steps.

1. Create new LUNs.
2. Place the LUNs under LVM control by using the `pvcreate`, the `vgcreate`, and the `lvcreate` commands.
3. Copy data from the existing LUNs to the LUNs you created and placed under LVM control.

SnapDrive command fails when the transport protocol connectivity fails

SnapDrive command fails when the iSCSI or FC connection between the host and storage system fails, or if iSCSI or FC on the storage system fails.

Workaround

To successfully use SnapDrive for UNIX commands, you must first restore the iSCSI or FC service.

Autodetection does not work with MPIO setup for an FS created over a raw LUN

Autodetection does not work with the file system on raw LUN on a Linux MPIO setup with SnapDrive for UNIX.

Workaround

Use the option `-fs` with all the SnapDrive operations.

Connecting to a Snapshot copy fails

SnapDrive for UNIX fails to connect to a Snapshot copy when a Linux host reboots during the SnapDrive for UNIX operation.

This happens on Linux LVM2 during a snap connect operation on an originating host that reboots during the SnapDrive for UNIX operation.

```
Volume manager configuration file has tags that are added by SnapDrive
for UNIX. Clean the file manually.
```

Workaround

1. Ensure that the LUN clones of devices associated to the disk groups are not mapped to the host. If they are mapped to the host, then unmap and delete them. They might have been present from a previously failed SnapDrive operation.
2. Edit the `lvm.config` file (located at `/etc/lvm/`) in the following manner:
   a. Remove all lines with suffix `##SDUTEMP`.
   b. Restore all lines that are preceded by the comment tag `#SDUEXISTING`.
   If any of the above does not work, contact NetApp technical support.

Deleting LUNs with exported disk groups on Linux LVM2 fails

SnapDrive for UNIX does not delete LUNs with exported disk groups on Linux LVM2.

If you export a disk group (dg) on Linux LVM2 and try to delete the LUN, the delete operation fails.

Workaround

You have to use *`vgimport <dgname>`*to import the disk group and then use the following command to delete the disk group and LUN: `# snapdrive storage delete - dg <dgname> [-full]`

LUN discovery fails due to iSCSI daemon limitation

SnapDrive for UNIX commands fail to discover the LUNs after continuous multiple iterations.

You may see the following error message.

```
0000-001 Admin error: iscsi transport protocol has dropped sessions in
the host. Please ensure the connection and the service in the storage
system.
```

This happens because of the iSCSI daemon limitation in the following hosts:

- Red Hat Enterprise Linux 4.0
- Oracle Enterprise Linux 4.0

Workaround

```
Before modifying the following system parameters, contact the OS vendor.
```

1. Add the `fs.file-max` parameter to the`/etc/sysctl.conf` file.
   The following is an example in the command-line.

   ```
   # sysctl -w fs.file-max=65536
   ```

   Note: We recommend to set the parameter value to `65536`, but you can also set the value depending on the applications on your host.

2. Assign `65536` to the `fs.file-max` parameter.
3. Update the default shell `start-up` file for the root user's UNIX account.
   - For the Bourne, Bash, or Korn shell, add the following lines to the `/etc/profile` file by running the following command:

     ```
     cat >> /etc/profile <<EOF
     if [ \$USER = "root" ]; then
     if [ \$SHELL = "/bin/ksh" ]; then
     ulimit -p 16384
     ulimit -n 65536
     else
     ulimit -u 16384 -n 65536
     fi
     umask 022
     fi
     EOF
     ```

   - For the C shell (csh or tcsh), add the following lines to the `/etc/csh.login` file by running the following command:

     ```
     cat >> /etc/csh.login <<EOF
     if ( \$USER == "root" ) then
     limit maxproc 16384
     limit descriptors 65536
     ```

```
endif
EOF
```

4. Add the following parameters to the `/etc/security/limits.conf` file by running the following command:

```
root soft nofile 65536
root hard nofile 65536
```

5. Activate all the kernel parameters for the system by executing the following command: `sysctl -p`

Commands appear blocked

The SnapDrive for UNIX commands are blocked for more than 10 minutes.

This behavior occurs in rare cases when VxVM/DMP needs time to manage the volume configuration daemon. Triggers for this behavior include the following:

- A storage system that has recovered from a panic.
- A storage system target adapter that has transitioned from offline to online.

Workaround

Wait for the command to complete. The Veritas configuration daemon needs several minutes to run and discover the current state of the devices.

After each reboot snap connect yields "0001-680 Admin error: Host OS requires an update to internal data"

On Red Hat Enterprise Linux 4 and Oracle Enterprise Linux 4 hosts, after every reboot the Snapshot connect and storage create operations encounters an error message.

The following error message occurs because the `sg driver` deletes all the inactive device in `/dev/sgXX` file after a reboot.

Workaround

1. Check the value of the configuration variable *`enable-implicithost- preparation`* in the `/opt/Netapp/snapdrive/snapdrive.conf` file. It should be set to *`on`*.
   After rebooting the host and before using SnapDrive for UNIX, complete the following steps.
2. Verify that the sg and iSCSI services are loaded by entering the following command: `lsmod`

3. If the sg and iSCSI (if iSCSI setup is used) services are not loaded, enter the following commands:
   - `modprobe sg`
   - `service iscsi start`

   Note: If you do not want to perform steps 2 and 3 manually, add the `modprobe sg` and `service iscsi start` commands in the `host startup script`.

SnapDrive errors out if libgcc_s.so.1 is not installed

SnapDrive for UNIX errors out if the `/lib/libgcc_s.so.1` path is not installed on 64-bit Red Hat Enterprise Linux 4 and Oracle Enterprise Linux 4 hosts.

If the path `/lib/libgcc_s.so.1` is not installed on a 64-bit Red Hat Enterprise Linux 4 and Oracle Enterprise Linux 4 hosts, SnapDrive for UNIX displays the following error message:

```
libgcc_s.so.1 must be installed for pthread_cancel to work
```

Related information

NetApp KB Article 3010946: What are the steps for using SnapDrive 2.2 in a Red Hat Enterprise Linux 4 64bit host where gcc (GNU C library) installation is improper?

https://kb.netapp.com/support/index?page=content&id=3010946

Error loading the /usr/lib/libqlsdm.so in HBA_LoadLibrary

On all updates of Red Hat Enterprise Linux 4 and Oracle Enterprise Linux 4 hosts with iSCSI setup, all SnapDrive for UNIX commands error out.

During unloading or uninstalling the QLogic driver, the `libHBAAPI` library remains in the `/usr/lib` file and is not removed by the `QLogic ./install` scripts. The following error message appears as

```
HBA_LoadLibrary: Encountered and error loading: /usr/lib/libqlsdm.so
```

Workaround

Rename or move (mv) the *`libqlsdm.so`* library. For example, `mv /usr/lib/libqlsdm.so /usr/lib/libqlsdm.so.old`.

Restoring a file system from a Snapshot copy fails

After migration from Red Hat Enterprise Linux 3 updates to Red Hat Enterprise Linux 4 updates, that is, from LVM1 to LVM2, restoring a file system from a Snapshot copy fails.

During restoring a file system (that is taken on LVM1) from a Snapshot copy using LVM2, the `snapdrive snap restore -fs` command does not mount the file system. However, it successfully restores the disk group and host volume associated with it.

For example, the host volume created by LVM1 has a device file in `/dev/Mydg_SDDg/Mydg_Sdhv`; and the host volume created by LVM2 has a device file in `/dev/mapper/Mydg_SdDg-Mydg_Sdhv`

This happens because Red Hat Enterprise Linux 4 update 3 hosts use LVM2, which uses a device mapper to interface with the kernel, whereas Red Hat Enterprise Linux 3 update 5 hosts use LVM1, which does not use a device mapper.

Snapshot restore operation fails to restore file system on raw LUN

The Snapshot restore operation of the file system on raw LUN fails after performing a Snapshot connect operation on a non-originating host.

When the cloned LUN is connected to the same filespec in a Snapshot copy and then you try to execute the `snapdrive snap restore` command, the following error message appears.

```
"0001-034 Command error: mount failed: mount: <device name> is not
a valid block device"
```

The command fails because the iSCSI daemon remaps the device entry for the restored LUN when you delete the cloned LUN.

Workaround

You can do any of the following:

- Execute the `snapdrive snap restore` command again.
- Delete the connected LUN (if it is mounted on the same filespec as in Snapshot copy) before trying to restore a Snapshot copy of an original LUN.

Snap connect operation fails

The Snap connect operation fails and the original volume group does not load after rebooting the host.

On a Linux host, the Snapshot connect operation fails on an originating host if SnapDrive for UNIX is interrupted, either by rebooting the host or by using `Ctrl-C`. The interruption results in the *`#SDUTEMP`* tag added to the `/etc/lvm/lvm.conf` file; any subsequent SnapDrive for UNIX operations fail with the following error message:

```
0001-945 Admin error: Volume Manager's configuration file contains
tags from previous SDU operation. Please cleanup the cloned lun(s),
if any, existing from a previous unsuccessful operation and cleanup
the configuration file before proceeding.
```

Workaround

1. Remove any cloned LUNs from the storage system that might exist from a previously failed or interrupted Snapshot connect operation.

   Note: You can use the `snapdrive storage show` command with the `-all` option to verify.

2. Check if the LUN has been removed from the host by entering the following command:

   - For iSCSI, enter the command `/etc/init.d/iscsi reload`

     Note: `/etc/init.d/iscsi reload` option is applicable for versions RHEL 4 update 6 and prior.

   - For RHEL 5 and later, if you are using iSCSI you have to remove LUNs manually. Also, you have to perform host rescan manually.
     If you are using multipathing solution, then perform rescan for multipathing also manually. You can do so by running the command `multipath`

     Note: If you are using FC, then the above process applies to all the versions prior to RHEL 4 update 6 and RHEL 5 and later.

3. Remove the volume group from the `/etc/lvm/lvm.conf` file.
   After removing the cloned LUNs from the `/etc/lvm/lvm.conf` file, the file might look as follows:
   `#SDUEXISTING volume_list = [ "vgX" , "vgY" ] volume_list = [ "vgX" ] #SDUTEMP`

4. Delete the entire line containing the `#SDUTEMP` tag at the end. If a line exists that begins with the `#SDUEXISTING` tag, remove the tag only, and retain the line.

5. Run the `vgscan` command to retain the changes made in the configuration file.
6. Enter the `vgchange -a y` command to retain the original volume group.
7. Execute the appropriate mount command to mount the logical volume group after reviewing the `/etc/fstab` file in the host to remount the file system.

Standard exit status values

Error messages IDs in SnapDrive for UNIX have exit status values associated with them. You can use the exit status value to determine the success or failure of a SnapDrive for UNIX command.

Understanding exit status values of error messages

Each SnapDrive for UNIX error message is associated with an exit status value. The exit status value contains cause of the error, and its type-Warning, Command, Admin, or Fatal.

Each SnapDrive error message ID is linked to an exit status value. Exit status values contain the following information:

- Exit status value—indicates the basic cause of the error condition.
- Type—indicates the type of error. The level of seriousness depends on the message, not the value. The following are the possible values:
  - Warning—SnapDrive for UNIX executed the command but issued a warning about conditions that might require your attention.
  - Command—SnapDrive for UNIX failed to execute the command due to an error in the command line. Check the command line format to ensure they are correct.
  - Admin—SnapDrive for UNIX failed to execute the command due to incompatibilities in the system configuration. Contact your System Administrator to review your configuration parameters.
  - Fatal—SnapDrive for UNIX failed to execute the command due to an unexpected condition. Fatal errors are rare. If a fatal error occurs and you have problems resolving it, contact NetApp technical support for assistance in determining the steps you need to take to recover correctly and fix any error condition.

Using exit status values

Exit status values are used in scripts to determine the success or failure of a SnapDrive for UNIX command.

- A value of zero indicates that the command completed successfully.
- A value other than zero indicates that the command did not complete, and provides information about the cause and severity of the error condition.

Script example

This is an example of a script that uses exit status values.

The following script uses SnapDrive for UNIX exit status values:

```
#!/bin/sh
# This script demonstrates a SnapDrive
# script that uses exit codes.

RET=0;
#The above statement initializes RET and sets it to 0

snapdrive snap create -dg vg22 -snapname vg22_snap1;
# The above statement executes the snapdrive command

RET=$?;
#The above statement captures the return code.
#If the operation worked, print
#success message. If the operation failed, print
#failure message and exit.

if [ $RET -eq 0 ]; then
echo "snapshot created successfully"
else
echo "snapshot creation failed, snapdrive exit code was $RET"
exit 1
fi
exit 0;
```

If RET=0, the command executed successfully and the script outputs the following:

```
# ./tst_script
snap create: snapshot vg22_snap1 contains:
disk group vg22 containing host volumes
lvol1
snap create: created snapshot betty:/vol/vol2:vg22_snap1
snapshot created successfully
```

If RET= a value other than zero, the command did not execute successfully. The following example shows typical output:

```
# ./tst_script
0001-185 Command error: snapshot betty:/vol/vol2:vg22_snap1 already
exists on betty:/vol/vol2.
Please use -f (force) flag to overwrite existing snapshot
snapshot creation failed, snapdrive exit code was 4
```

Exit status values

Each exit status value has an error name, and the type associated with it. View the table to learn about the exit status value, error name, the type, and the description.

The following table contains information about exit status values. The exit status values are numbered sequentially. If SnapDrive for UNIX does not currently implement an error, that exit status value is not included in the table. As a result, there can be some gaps in the numbers.

Exit value	Error name	Type	Description
1	Not supported	Command error	A function was invoked that is not supported in this version of SnapDrive for UNIX.
2	No memory	Fatal	The system has run out of memory. SnapDrive for UNIX cannot proceed until you free enough memory for it to work. Check other applications running to verify that they are not consuming excessive memory.
3	Invalid command	Command error	You issued an invalid command; this is likely to be a syntax error in the text of the command you entered.
4	Already exists	Command error	You requested that something be created that already exists. Usually, this error refers to a Snapshot copy name, which must not exist on the storage system volume where you are taking the Snapshot copy.
5	Create thread failed	Admin error	SnapDrive for UNIX could not create a process thread. Check the other processes running on the system to make sure that enough thread resources are available.
6	Not found	Command error	You included a file, data group, host volume, file system, or other argument on the SnapDrive for UNIX command line that does not exist.
7	Not a mounted file system	Command error	The file system you want to access either is not a valid file system or is not mounted.
9	Volume manager error	Command error	An error was returned when accessing the volume manager. See the specific error message to get details of which error, and why.

10	Invalid name	Command error	You supplied a name on the command line that was not correctly formatted. For example, a storage system volume was not specified as `filer:/vol/vol_name`. This message also occurs when an invalid character is given in either a storage system or a volume manager based name.
11	Device not found	Admin error	SnapDrive for UNIX cannot access a LUN in the disk group that you want to take a Snapshot copy of. Check the status of all LUNs, both on the host and on the storage system. Also check that the storage system volume is online, and that the storage system is up and connected to the host.
12	Busy	Command error	The LUN device, file, directory, disk group, host volume, or other entity is busy. This is generally a nonfatal error that goes away when you retry the command. It sometimes indicates that a resource or process is hung, causing the object to be busy and unavailable for SnapDrive for UNIX to use. It could also indicate you are trying to make a Snapshot copy during a period when the I/O traffic is too heavy for the Snapshot copy to be made successfully.
13	Unable to initialize	Fatal	SnapDrive for UNIX could not initialize third-party material that it needs. This can refer to file systems, volume managers, host cluster software, multipathing software, and so on.
14	SnapDrive busy	SnapDrive busy	Another user or process is performing an operation on the same hosts or storage systems at the same time that you asked SnapDrive for UNIX to perform an operation. Retry your operation. Occasionally this message means that the other process is hung and you must kill it. **Note:** The Snapshot restore operation can take a long time under some circumstances. Be sure that the process you think is hung is not just waiting for a Snapshot restore operation to be completed.

15	Config file error	Fatal	The snapdrive.conf file has invalid, inadequate, or inconsistent entries. See the specific error message for details. You must correct this file before SnapDrive for UNIX can continue.
17	Bad permissions	Command error	You do not have permission to execute this command. You must be logged in as root to run SnapDrive for UNIX.
18	No filer	Admin error	SnapDrive for UNIX cannot contact the storage system needed for this command. Check the connectivity to the storage system indicated in the error message.
19	Bad filer login	Admin error	SnapDrive for UNIX cannot log in to the storage system using the login information you supplied.
20	Bad license	Admin error	A service SnapDrive for UNIX requires is not licensed to run on this storage system.
22	Cannot freeze fs	Admin error	A Snapshot create operation failed because SnapDrive for UNIX could not freeze the file systems specified in order to make the Snapshot copy. Confirm that the system I/O traffic is light enough to freeze the file system and then retry the command.
27	Inconsistent Snapshot copy	Admin error	The Snapshot restore operation failed because you requested a restore from a Snapshot copy with inconsistent images of the disk group. Inconsistent images can occur in the following cases: • You did not make the Snapshot copy using SnapDrive for UNIX. • The Snapshot create operation was interrupted before it set consistent bits, and thus, could not clean up (as in the case of a catastrophic system failure). • Some type of data problem occurred with the Snapshot copy after it was made.
28	HBA failure	Admin error	SnapDrive for UNIX encountered an error while trying to retrieve information from the HBA.
29	Bad metadata	Admin error	SnapDrive for UNIX encountered an error in the Snapshot copy metadata that it wrote when it created the Snapshot copy.

30	No Snapshot copy metadata	Admin error	SnapDrive for UNIX cannot perform a Snapshot restore operation because the metadata does not contain all requested disk groups.
31	Bad password file	Admin error	The password file has a bad entry. Use the `snapdrive config delete` command to delete the login entry for this storage system. Then reenter the login information using the `snapdrive config set` *`user_name`* command.
33	No password file entry	Admin error	The password file has no entry for this storage system. Run the `snapdrive config set` *`username filename`* command for every storage system on which you need to run SnapDrive for UNIX. Then try this operation again.
34	Not a NetAPPLUN	Admin error	A SnapDrive for UNIX command encountered a LUN that is not on a NetApp storage system.
35	User aborted	Admin error	The system displayed a prompt asking you to confirm an operation and you indicated that you did not want the operation performed.
36	I/O stream error	Admin error	The system input or system output routines returned an error that SnapDrive for UNIX did not understand. Run snapdrive.dc and send that information to NetApp technical support so that they can help you determine which steps to perform to complete the recovery.
37	File system full	Admin error	An attempt to write a file failed because there was insufficient space on the file system. SnapDrive for UNIX can proceed when you free enough space on the appropriate file system.
38	File error	Admin error	An I/O error occurred when SnapDrive for UNIX was reading or writing a system configuration file or a temporary file.
39	Duplicate diskgroup	Command error	SnapDrive for UNIX got a duplicate minor node number when trying to activate a disk group.
40	File system thaw failed.	Admin error	A snap create command failed due to system activity on the file system. This usually occurs when the SnapDrive for UNIX file system freeze, required for the Snapshot copy, times out before the Snapshot copy is complete.

43	Name already in use	Command error	SnapDrive for UNIX attempted to create a disk group, host volume, file system or LUN but the name was already in use. To correct, select a name that is not in use, and re-enter the SnapDrive for UNIX command.
44	File system manager error	Fatal	SnapDrive for UNIX encountered an unexpected error from the file system when: • attempting to create the file system • making an entry in the file system mount table to automatically mount the file system at boot. The text of the error message displayed with this code describes the error that the file system encountered. Record the message, and send it to NetApp technical support so that they can help you determine which steps to perform to complete the recovery.
45	Mountpoint error	Admin error	The file system mountpoint appeared in the system mount table file. To correct, select a mountpoint that is not in use or listed in the mount table, and re-enter the SnapDrive for UNIX command.
46	LUN not found	Command error	A SnapDrive for UNIX command attempted to access a LUN that did not exist on the storage system. To correct, check that the LUN exists and that the name of the LUN is entered correctly.
47	Initiator group not found	Admin error	A storage system initiator group could not be accessed as expected. As a result, SnapDrive for UNIX cannot complete the current operation. The specific error message describes the problem and the steps you need to perform to resolve it. Fix the problem and then repeat the command.
48	Object offline	Admin error	SnapDrive for UNIX attempted to access an object (such as a volume) but failed because the object was offline.
49	Conflicting entity	Command error	SnapDrive for UNIX attempted to create an igroup, but encountered an igroup of the same name.
50	Cleanup error	Fatal	SnapDrive for UNIX encountered an item that should be removed but is still there.

51	Disk group ID conflict	Command error	A `snapdrive snap connect` command requested a disk group ID that conflicts with an existing disk group. This usually means that a `snapdrive snap connect` command on an originating host is being attempted on a system that does not support it. To fix this problem, attempt the operation from a different host.
52	LUN not mapped to any host	Admin error	A LUN is not mapped to any host. In other words, it does not belong to a storage system initiator group. To be accessible, the LUN must be mapped to the current host outside SnapDrive for UNIX.
53	LUN not mapped to local host	Admin error	A LUN is not mapped to the current host. In other words, it does not belong to a storage system initiator group that includes initiators from the current host. To be accessible, the LUN must be mapped to the current host outside SnapDrive for UNIX.
54	LUN is mapped using foreign igroup	Admin error	A LUN is mapped using a foreign storage system initiator group. In other words, it belongs to a storage system igroup containing only initiators not found on the local host. As a result, SnapDrive for UNIX cannot delete the LUN. To use SnapDrive for UNIX to delete a LUN, the LUN must belong only to local igroups; that is, igroups containing only initiators found on the local host.
55	LUN is mapped using mixed igroup	Admin error	A LUN is mapped using a mixed storage system initiator group. In other words, it belongs to a storage system igroup containing both initiators found on the local host and initiators not found there. As a result, SnapDrive for UNIX cannot disconnect the LUN. To use SnapDrive for UNIX to disconnect a LUN, the LUN must belong only to local igroups or foreign igroups; not mixed igroups. (Local igroups contain only initiators found on the local host; foreign igroups contain initiators not found on the local host.)

56	Snapshot copy restore failed	Admin error	SnapDrive for UNIX attempted a Snapshot restore operation, but it failed without restoring any LUNs in the Snapshot copy. The specific error message describes the problem and the steps you need to perform to resolve it. Fix the problem and then repeat the command.
58	Host reboot needed	Admin error	The host operating system requires a reboot in order to update internal data. SnapDrive for UNIX has prepared the host for this update, but cannot complete the current operation. Reboot the host and then re-enter the SnapDrive for UNIX command line that caused this message to appear. After the reboot, the operation will be able to complete.
59	Host, LUN preparation needed	Admin error	The host operating system requires an update to internal data in order to complete the current operation. This update is required to allow a new LUN to be created. SnapDrive for UNIX cannot perform the update, because automatic host preparation for provisioning has been disabled because the `snapdrive.conf` variable *`enable-implicit-host-preparation`* is set to “off”. With automatic host preparation disabled, you should use either the snapdrive config prepare luns command to prepare the host to provision LUNs or perform the preparation steps manually. To avoid this error message, set the *`enable-implicit-host-preparation`* value to “on” in the `snapdrive.conf` file.
62	Not empty	Command error	An error occurred because SnapDrive for UNIX could not remove a storage system volume or directory. This may happen when another user or another process creates a file at exactly the same time and in the same directory that SnapDrive tries to delete. To avoid this error, make sure that only one user works with the storage system volume at the time.

63	Timeout expired	Command error	An error occurred because SnapDrive for UNIX could not restore a LUN within the time-out period of 50 minutes. Record the message, and send it to NetApp technical support so that they can help you determine which steps to perform to complete the recovery.
64	Service not running	Admin error	An error occurred because a SnapDrive for UNIX command specified an NFS entity and the storage system was not running the NFS service.
126	Unknown error	Admin error	An unknown error occurred that might be serious. Run the `snapdrive.dc` utility and send its results to NetApp technical support for analysis.
127	Internal error	Fatal	A SnapDrive for UNIX internal error occurred. Run the `snapdrive.dc` and send its results to NetApp technical support for analysis.

Cleaning up the mapped RDM LUNs in the guest operating system and ESX server

You must clean up the RDM LUNs in the guest operating system as well as in ESX server.

Cleaning up the mapped RDM LUNs in the guest operating system

The following steps must be done in the guest operating system.

Steps

1. From the **vCenter** navigation pane, select the Virtual Machine in which the RDM mapping is done.
2. Right-click the virtual machine and turn off your guest operating system.
3. Right-click the virtual machine and select **Edit settings**.

   The **virtual machine properties** dialog box appears.
4. In the **virtual machine properties** dialog box, select the **Hardware** tab.

   You will find the entire RDM mapped entry as *`Mapped RAW LUN`* for every RDM entry.
5. Select the RDM mapped entry and click **Remove**.

   The **Removal Options** appears in the right pane.

6. In the **Removal Options**, select **Remove from virtual machine and delete files from disk**.
7. Click **OK**.

   All the RDM mapped entries are removed from the guest operating system.

   After you remove RDM LUN entries from the guest operating system, you need to remove them from the ESX server.

Cleaning up the mapped RDM LUNs in the ESX server

The following steps must be done only by the ESX server administrator for a complete cleaning up of all RDM LUN entries in the ESX server.

Before you begin

Turn off your virtual machine before working on the virtual machine directory.

Steps

1. Go to the virtual machine directory.
2. Change to the directory `cd /vmfs/volumes/ Data store path`.

   Example

   ```
   # ls -l
   total 1024
   drwxr-xr-t 1 root root 1540 Apr 19 23:54 4bc702de-
   fa7ec190-992b-001a6496f353
   lrwxr-xr-x 1 root root   35 May 11 07:56 local_storage (1) ->
   4bc702de-fa7ec190-992b-001a6496f353
   ```

   All the files and directories are listed here.
3. Select the appropriate data store in which the virtual machines resides.
4. Change the directory to data store.

   The virtual machine directory is displayed here.
5. Change the directory to virtual machine in which you want to clean up RDM LUN mapping.

   All the files are listed in the virtual machine directory.
6. Delete all `vmdk` files, which have SMVI string embedded. Alternatively, you can also identify the `vmdk` file using LUN name.

   Alternatively, you can also identify the `vmdk` file using LUN name.

   Example

If you have a `vmdk` file of the LUN name as *`rdm1`*, delete only *`rhel4u8-141-232_SMVI_vol_esx3u5_rdm1-rdmp.vmdk`* and *`rhel4u8-141-232_SMVI_vol_esx3u5_rdm1.vmdk`* files.

Example

Delete *`vmlnx5U4-197-23_SMVI_10.72.197.93_C4koV4XzK2HT_22-rdmp.vmdk`* and *`vmlnx5U4-197-23_SMVI_10.72.197.93_C4koV4XzK2HT_22.vmdk`* *`vmlnx5U4-197-23_SMVI_10.72.197.93_C4koV4YG4NuD_53-rdmp.vmdk`* files.

7. Remove the `vmdk` file entries from the virtual machine configuration file (`vmx`) as well.

   The following is an example of removing `vmdk` file entries from the `vmx` file.

   Example

Name	Description
`rhel4u8-141-232`	Name of the virtual machine
`SMVI`	Indicates that this vmdk file is created by SnapManager for Virtual Infrastructure server
`vol_esx3u5`	Name of the volume where the LUN is created
`rdm1`	Name of the LUN
`rdmp`	Signifies that this is physically compatible RDM LUN
`vmdk`	Virtual Machine Disk File

```
[root@ rhel4u8-141-232]# vi rhel4u8-141-232.vmx
        :
        :
scsi3:1.fileName = "rhel4u8-141-232_SMVI__vol_esx3u5_rdm1.vmdk"
scsi3:1.mode = "independent-persistent"
scsi3:1.ctkEnabled = "FALSE"
scsi3:1.deviceType = "scsi-hardDisk"
scsi3:1.present = "TRUE"
scsi3:1.redo = ""
```

8. Delete the entries as specified in the preceding example, including quotes and commas except for the *`scsi3:1.present`* entry, which you should change to *`FALSE`* from *`TRUE`*.

9. Save and quit the file.

10. Turn on the virtual machine.

Volume-based SnapRestore check fails

Volume-based SnapRestore (Vbsr) check fails, (when NFS tries to export the list that do not have foreign hosts) in the client machine (SLES 11) that has two different IPs for a host name in the `/etc/hosts` file.

To resolve the problem, you must ensure to have only one IP for a host name in the `/etc/hosts` file.

Snapshot create and delete operation fails

The Snapshot create and delete operation fails to remove Snapshot copies on the storage system because the LUNs are busy.

The following error message appears:

```
0001-124 Admin error: Failed to remove snapshot <snap-name> on
filer <filer-name>: LUN clone
```

You might encounter this error and might not be able to directly delete a Snapshot copy if the following are true:

- A disk group spans across multiple storage systems.
- The following SnapDrive commands are executed in a loop for more than 50 iterations (the number of iterations depends on the host operating system):
  - `snapdrive storage create`
  - `snapdrive snap create`
  - `snapdrive storage delete`
  - `snapdrive snap restore`
  - `snapdrive snap connect`
  - `snapdrive storage delete`
  - `snapdrive snap delete`

At this point, the Snapshot copy status on the storage system shows `LUNs-Busy`, and this status prolongs for a few hours.

Workaround

If...	Then...
There are cloned LUNs in a Snapshot copy that are not connected to a host.	You can do one of the following to delete the Snapshot copy: • Split the cloned LUNs from the storage system by using the `filer split clone` command. • Delete the cloned LUNs.
There are cloned LUNs in a Snapshot copy that are not connected to a host.	Do the following steps: **1.** Disconnect the cloned LUNs from the host by using the `snapdrive snap disconnect` command. **2.** Delete the cloned LUNs. **3.** Delete the Snapshot copy.

There are any of the following:
• Cloned LUNs in a Snapshot copy that is also present in other Snapshot copies
• Backup cloned LUNs
	Complete the following steps:
	1. Run the following command in the storage system command prompt: `lun snap usage -s <volumename>< snap-name>`
	This lists the name of the Snapshot copies that contain the Snapshot copies of the cloned LUNs, as shown in the following example:
	`tonic*> lun snap usage vol1 james_lun (filer view)`
	`mpiotest2:`
	`LUN: /vol/vol1/.snapshot/mpiotest2/dhilip_0`
	`Backed By: /vol/vol1/.snapshot/dhilip_lun/james`
	2. Delete the Snapshot copies from the storage system in the same order as they are listed in the lun snap usage command output, as shown in the following example.
	`snap delete vol1 mpiotest2`
	Note: Ensure that the Snapshot copy you are deleting is not used by any other host. If it is being accessed, you cannot delete.

There are no cloned LUNs	Wait until the `LUNs-Busy` status of the Snapshot copy on the storage system disappears.

Unable to create a Snapshot copy

There are few conditions that affect the `snapdrive snap create` command's ability to create a Snapshot copy.

- The `snapdrive snap create` command must be able to perform the following tasks:
  - Query all disk groups for a list of LUNs.
  - Query all LUNs through SCSI commands.
- The LUNs in the disk group must be online and mapped to the disk group before you take the Snapshot copy. If any of the LUNs are offline or unmapped, the create operation fails.

Make sure that all the LUNs are online and mapped to the host before you attempt to take a Snapshot copy.

- The access permissions do not allow the host to create a Snapshot copy of information on that storage system.
  In addition, because it works with LVM entries, you must be logged on to the host with sufficient permission for it to manipulate the LVM entries.

Unable to restore a Snapshot copy

There are few conditions that affect the `snapdrive snap restore` command's ability to restore a Snapshot copy.

- The `snapdrive snap restore` command must be able to perform the following tasks:
  - Query all disk groups for a list of LUNs.
  - Query all LUNs via SCSI command.

  The host volumes and file systems do not need to be available and mounted for the `snapdrive snap restore` command to succeed.
- The access permissions must allow the host to create and restore a Snapshot copy of information on that storage system.
- The NFS mounted directory must be exported correctly to the host, so that it can be mounted.

Note: You should always take another Snapshot copy after you add a LUN to or remove a LUN from a disk group.

- If you add a host volume or file systems to a disk group after taking a Snapshot copy and then try to restore the Snapshot copy, you receive an error message. You must include the `force` option `(-f)` on the command-line for the restore operation to succeed in this situation.

  Note: Host volumes and file systems that you add after taking a Snapshot copy are no longer accessible when you create and restore the Snapshot copy.

- If you rename a host volume or a file system or change the mountpoint after taking a Snapshot copy and then try to restore it, the restore operation fails. You must include the `force` option `(-f)` on the command-line for the restore operation to succeed in this situation.

  Note: Use the `-f` option with great care to make sure you do not accidentally overwrite something that you did not intend to overwrite.

- If you rename a LUN after taking a Snapshot copy and then try to restore that Snapshot copy, the restore operation fails. After you rename a LUN, you should take a new Snapshot copy.

Note: After you start a Snapshot restore operation, do not halt it. Halting this operation might leave the system in an inconsistent state. You might then need to perform a manual recovery.

Unable to restart the daemon when host cannot communicate to the storage system

The daemon cannot be started when the host is not able to communicate to any configured storage system.

During this condition, when you try to restart the daemon, the daemon does not start and the following error message is encountered.

```
Unable to start daemon...check daemon log file for more details
```

Primarily, you need to ensure if the host is communicating to the storage system by executing the ping command to the storage system. If the host is still not able to communicate to the storage system, then try to use the following options:

- Delete the storage system that is not communicating to the host, and then try to restart the daemon.
- In case, you do not want to delete the storage system that is configured to the host, then disable the option *`autosupport-enabled`* to *`off`* in the `snapdrive.conf` file to suppress the error message.

Unable to start the daemon

The daemon cannot be started when the daemon finds few stale entries in the snapdrive process.

The following error message appears when the daemon is started or restarted.

```
Starting snapdrive daemon: snapdrive daemon port 4094 is in use ...
snapdrive daemon port 4094 is in use ...
snapdrive daemon port 4094 is in use ...
snapdrive daemon port 4094 is in use ...
Unable to start daemon...check daemon log file for more details
```

During the daemon restart/start operation, you can encounter staled snapdrive process entries, which results the daemon to fail.

The workaround for this problem is to execute the following:

- Manually delete the stale entries in the snapdrive process.

- Find the free ports that are available in the host. Then, in the `snapdrive.conf` file, specify the port in the option *`contact-http-port-sdu-daemon`*.

snapdrived start command fails

In some conditions `snapdrived start` command may fail. There are a few troubleshooting steps to resolve this.

- Check whether daemon port specified in `snapdrive.conf` file is already in use by other application.
- Check whether an earlier instance of daemon is stopped properly.
- Check whether system-wide semaphore limit is reached, in which case daemon start does not work.
- Check whether any of the services like iSCSI, VxVM is not running on the machine.
- If HTTPS is set to `on`, check whether self signed certificate is installed in the specified directory.

SnapDrive commands sometimes result in mounting or unmounting file systems and modify system files

Certain SnapDrive for UNIX commands can cause file systems to be mounted or unmounted. When a command performs an operation that mounts a file system, SnapDrive for UNIX adds the file system's name to the standard system file for your host platform. If an operation unmounts a file system, SnapDrive for UNIX removes the name from the system file. This should not pose a problem; however, it is useful to know when system files are modified.

The name of the system file varies depending on your host platform. The following table lists the host platforms and their system files.

Host	**System file**
Linux	`etc/fstab`

Any of the following commands can mount file systems:

- `snapdrive snap restore`
- `snapdrive snap connect`
- `snapdrive storage create`
- `snapdrive host connect`
- `snapdrive storage connect`

The following commands perform operations that can unmount a file system:

- `snapdrive snap restore`
- `snapdrive snap disconnect`
- `snapdrive storage disconnect`
- `snapdrive storage delete`
- `snapdrive host disconnect`

Unable to select a storage stack

You cannot select a storage stack due to inappropriate values specified in the `snapdrive.conf` file.

The following warning message appears.

```
WARNING!!! Unable to find a SAN storage stack. Please verify that the
appropriate transport protocol, volume manager, file system and
multipathing type are installed and configured in the system. If NFS is
being used, this warning message can be ignored.
```

- If you are using an NFS environment, ignore the warning message and continue to use SnapDrive operations on your host system.
- If you are using SAN environment, ensure that the appropriate acceptable values are specified in the `snapdrive.conf` file as provided in the Linux matrix stack. Then, restart the daemon.

Related references

Stack requirements on page 22

snapdrived stop or snapdrived start command hangs

`snapdrived stop` or `snapdrived start` command might hang in some cases.

To resolve this problem, run the `snapdrived status` to check how many commands are in execution and at what time they started. `snapdrived stop` command waits for all commands in execution to complete. If you believe that any command hangs, issue `snapdrived -force stop` or `snapdrived -force restart` command.

Attention: The `-force` option kills all running commands and daemon stops. This can have side effects on system state like stale device entries and future daemon starts.

SnapDrive for UNIX command displays could not check access error

SnapDrive for UNIX may display error when it does have proper write access on the storage object.

It displays the following error message:

```
0002-332 Admin error: Could not check SD.Storage.Write access on LUN
storage_array1:/vol/vol1/lun1for user unix-host\root
 on Operations Manager server(s) ops-mngr-server1 reason: Invalid
resource specified.  Unable to find its Id on Operations Manager server
ops-mngr-server1
```

The solution for this problem is to:

1. Verify that the storage resource is refreshed on Operations Manager. If storage resource is not refreshed on Operations Manager, then
   - Manually execute `dfm host discover <storage-system>`.
   - Assign {Global, DFM.Database.Write} capability to `sd-admin`
     In this case, SnapDrive for UNIX automatically refresh Operations Manager and reissue access check.

The default refresh interval used by SnapDrive for UNIX is 15 seconds (*`dfm-rbac-retry-sleep-secs`*) and the default number of retries used by SnapDrive for UNIX is 12 (*`dfm-rbac-retries`*). If you still receive the above error message, then increase the value of *`dfm-rbac-retries`* configuration variable to 14, 16, 18... and so on to match your environment. The refresh interval required by Operations Manager depends on the number of LUNs and volumes you have in your storage system.

Mounting a FlexVol volume fails in NFS environment

When you mount a FlexVol volume, an entry is added in the `/etc/exports` file. In NFS environment, SnapDrive for UNIX fails, and an error message is generated.

About this task

The error message is

```
0001-034 Command error: mount failed: nfs mount:
dub12137:/vol/vn_dub12137_testprisredo_0: Permission denied.
```

SnapDrive for UNIX might encounter the error message due to the option `nfs.export.auto-update` set to `off`. The option `nfs.export.auto-update` controls whether the automatic updates are performed on the `/etc/exports` file.

Note: The AutoSupport does not send the message to the storage system when the FlexVol volume fails in NFS environment.

Step

1. Set the `nfs.export.auto-update` option `on` so that the `/etc/exports` file is updated automatically.

   SnapDrive for UNIX can now mount the FlexVol volume.

After you finish

In an HA pair active/active configuration, ensure you set the NFS exports option `on` for both the storage systems.

Receiving error iscsi64 snapdrive: 0001-666 FATAL error

If your `snapdrive snap connect` command fails with `iscsi64 snapdrive: 0001-666 FATAL error:`, following is the workaround described.

Steps

1. Add `filter = [ "r|/dev/cciss/.*|" ]` as the first filter to `/etc/lvm/lvm.conf` file, if the filter is not specified already.
2. Remove `/etc/lvm/.cache` and issue `pvscan` to confirm that none of the `/dev/cciss/*` entries show.

SnapDrive for UNIX incorrectly interprets the dollar sign

SnapDrive for UNIX incorrectly interprets the dollar sign ($) and all special characters differently, if the special characters are specified as part of a configuration value.

All specified configuration values should be numeric. If you specify $ or any other special character as part of the configuration value, SnapDrive for UNIX accepts the value, but interprets the numeric value mentioned after the special character in a different manner.

Example

The following is an example of how $ is interpreted:

```
#a=$123
#echo $a
23

[root@vm-linux-51-233 ~]# /opt/NetApp/snapdrive/bin/config_set
volume-clone-retry-sleep=$129
[root@vm-linux-51-233 ~]# /opt/NetApp/snapdrive/bin/config_show |
grep volume-clone-retry-sleep
volume-clone-retry-sleep:Number of seconds between retries during
flex-clone create:'3':'29':1:0:'^[0-9]+$':filer
```

In this example, SnapDrive for UNIX interprets the configuration value ($123) as 23.

Workaround

Specify a backslash (\) before $. In the above example, modify as follows:

```
#a=\$123
#echo $a
23

[root@vm-linux-51-233 ~]# /opt/NetApp/snapdrive/bin/config_set volume-
clone-retry-sleep=$129
[root@vm-linux-51-233 ~]# /opt/NetApp/snapdrive/bin/config_show |grep
volume-clone-retry-sleep
volume-clone-retry-sleep:Number of seconds between retries during flex-
clone create:'3':'29':1:0:'^[0-9]+$':filer
```

SnapDrive for UNIX displays an error message after SUSE Linux Enterprise Server is upgraded from version 10 to 11

SnapDrive for UNIX displays an error after you upgrade the SUSE Linux Enterprise Server (SLES) from version 10 to 11.

When you perform storage operations, SnapDrive for UNIX reports the following error: `0001-791 Admin error: Device /dev/sdc does not have a partition. A single partition is required to support a persistent mount for file system /mnt/testfs. Retry command with '-nopersist' option`

Workaround

1. Use the options `-fs` and `-nopersist`, as shown in the following example:

   `IBMX336-250-111:/etc/udev/rules.d # snapdrive storage connect -fs /mnt/testfs -lun f3020-207-11:/vol/san1/lun200_0 -nolvm -nopersist`

. A file system in not created as expected but record the base device name, in this case, `/dev/sdc`.

2. Create the `mkdir –p /mnt/testfs` directory in the base device name.
3. Run `blkid`.
4. Specify the following:

   `UUID=239ae9a1-75fd-4faf-b9f4-a0b80bf7b62c /mnt/testfs ext3`

5. Mount the file system by running the following command:

   `#mount /mnt/testfs`

6. Run the following command to display the storage options:

   `# snapdrive storage show -fs /mnt/testfs3`

SnapDrive for UNIX storage create command fails while discovering some mapped devices

During the discovery stage of the `storage create` command in SnapDrive for UNIX, the discovery of some of the mapped devices is rejected and hence the command fails.

Workaround

For all devices to be accepted, edit the filter section of the `/etc/lvm/lvm.conf` file , as shown in the following example:

```
filter = [ "a/.*/" ]
```

Related concepts

Guidelines for the storage create operation on page 182

SnapDrive for UNIX commands fail with customized LD_LIBRARY_PATH

SnapDrive for UNIX commands fail if there is a customized `LD_LIBRARY_PATH` and also if `snapcreate-check-nonpersistent-nfs` is set to off .

Workaround

Set the *`env`* variable in a wrapper script to ensure that the variable is visible only to the SnapDrive binaries.

SnapDrive operations fail in multiple subnet configuration

SnapDrive operations fail in multiple subnet configurations, if the Internet Control Message Protocol (ICMP) access is disabled or if the ICMP packets are dropped between the host and storage system network.

Workaround

Ensure that *`enable-ping-to-check-filer-reachability`* is set to **`off`**.

SnapDrive for UNIX commands fail when environment variables are set using a command shell

Environment variables set through a command shell are not accepted inSnapDrive for UNIX. SnapDrive for UNIX commands fail when the `$LD_LIBRARY_PATH` and `snapcreate-check-nonpersistent-nfs` parameters are set to **`off`**.

Workaround

Use a wrapper script for the SnapDrive for UNIX binary and set the environment variables as visible for the binary.

SnapDrive for UNIX does not automatically delete stale devices in UNIX

Stale devices can be left behind in the Fibre Channel over Ethernet (FCoE) environment when SnapDrive for UNIX operations fail due to configuration issues and SnapDrive for UNIX these stale devices are not automatically deleted.

Workaround

Run either the native re-scan script provided by the vendor to remove all old entries or the re-scan script using the command `rescan-scsibus.sh –r` which is included with `sg3` packages.

Command reference

SnapDrive for UNIX supports various commands. These command references helps you in learning about the commands, their options, keywords, and arguments.

Collecting information needed by SnapDrive for UNIX commands

This chapter provides information about the SnapDrive for UNIX commands, the format, option, keywords, and examples.

Collecting information needed by commands

SnapDrive for UNIX commands follow a format and have keywords associated with them. The commands have options and arguments, and require values to be entered by the user.

The checklists helps the user to quickly execute SnapDrive for UNIX. For each command, it supplies the following:

- Recommended formats
- Information about the keywords, options, and arguments available with the commands and the values you should supply
- Examples of the commands

General notes about the commands

SnapDrive for UNIX commands have options such as `-dg`, `-vg`, `-lvol` and `-hostvol`.

Some general notes about the command follow:

- The `-dg` and `-vg` options are synonyms that reflect the fact that some operating systems refer to disk groups and others refer to volume groups. This guide uses `-dg` to refer to both disk groups and volume groups.
- The `-lvol` and `-hostvol` options are synonyms that reflect the fact that some operating systems refer to logical volumes and others refer to host volumes. This guide uses `-hostvol` to refer to both logical volumes and host volumes.
- It is better to use the default igroup and not specify an igroup explicitly by including the `-igroup` option.

Summary of the SnapDrive for UNIX commands

SnapDrive for UNIX commands are used for configuration, storage provisioning, host-side management, and Snapshot operation.

Command summary

SnapDrive for UNIX supports the different command lines, such as, configuration, storage provisioning, host-side management, and Snapshot operation.

Configuration command lines

SnapDrive for UNIX commands are used for configuration operations.

The following command-line options are used for configuration operations.

- `snapdrive config access {show | list}`*`filename`*
- `snapdrive config check luns`
- `snapdrive config delete` *`appliance_name [appliance_name ...]`*
- `snapdrive config list`
- `snapdrive config set[-dfm]`*`user_name`* `appliance_name [appliance_name ...]`
- `snapdrive config set[-viadmin]`*`user_name viadmin_name`*
- `snapdrive config show` *`[host_file_name]`*
- `snapdrive config check cluster`
- `snapdrive config prepare luns -count count`
- `snapdrive config migrate set` *`storage_system_name new_storage_system_name`*
- `snapdrive config migrate delete` *`new_storage_system_name [new_storage_system_name...]`*
- `snapdrive config migrate list`
- `snapdrive portset add portset_name filename [filename ...]`
- `snapdrive portset delete filename [filename ...]`
- `snapdrive portset list`
- `snapdrive igroup add igroup_name filename [filename ...]`
- `snapdrive igroup delete filename [filename ...]`

- `snapdrive igroup list`

Storage provisioning command lines

Some SnapDrive for UNIX commands are used for storage provisioning.

The following command-line options are used for storage-provisioning operations:

Operation	Command-line option
Create	`snapdrive storage create -lun` *`long_lun_name`* [*`lun_name ...`*] `-lunsize` *`size`* [{ `-dg` | `-vg` } *`dg_name`*] [`-igroup` *`ig_name`* [*`ig_name ...`*]] [{ `-reserve` | `-noreserve` }][`-fstype` *`type`*] [`-vmtype` *`type`*]
	`snapdrive storage create` {`-lvol` | `-hostvol`} *`file_spec`* [{`-dg` | `-vg`} *`dg_name`*]{`-dgsize` | `-vgsize`} *`size`*`-filervol` *`long_filer_path`* [{`-noreserve` | `-reserve`}] [`-fstype` *`type`*] [`-vmtype` *`type`*]
	`snapdrive storage create -fs` *`file_spec`* `-nolvm` [`-fsopts options`] [`-mntopts options`] [`-nopersist`] { `-lun` *`long_lun_name`* | `-filervol` *`long_filer_path`* } `-lunsize` *`size`* [`-igroup` *`ig_name`* [*`ig_name ...`*]] [{ `-reserve` | `-noreserve` }] [`-fstype` *`type`*] [`-vmtype` *`type`*]
	`snapdrive storage create` *`host_lvm_fspec`* `-filervol` *`long_filer_path`* `-dgsize` *`size`* [`-igroup` *`ig_name`* [*`ig_name ...`*]] [{ `-reserve` | `-noreserve` }]
	`snapdrive storage create` *`host_lvm_fspec`* `-lun` *`long_lun_name`* [*`lun_name ...`*] `-lunsize` *`size`* [`-igroup` *`ig_name`* [*`ig_name ...`*]] [{ `-reserve` | `-noreserve` }] **Note:** You can use any one of the format for the `-file_spec` argument, depending on the type of storage you want to create. (Remember that `-dg` is a synonym for `-vg`, and `-hostvol` is a synonym for `-lvol`.) To create a file system directly on a LUN, use this format: `-fs` *`file_spec`* [`-nolvm -fs` *`type`*] [`-fsops` *`options`*] [`-mntopts` *`options`*] [`-vmtype` *`type`*] To create a file system that uses a disk group or host volume, use this format: `-fs` *`file_spec`* [`-fstype` *`type`*] [`-fsopts` *`options`*] [`-mntops` *`options`*] [`-hostvol` *`file_spec`*] [`-dg` *`dg_name`*] [`-vmtype` *`type`*] To create a logical or host volume, use this format: [`-hostvol` *`file_spec`*] [`-dg` *`dg_name`*] [`-fstype` *`type`*] [`-vmtype` *`type`*] To create a disk group, use this format: `-dg` *`dg_name`* [`-fstype` *`type`*] [`-vmtype` *`type`*]

Operation	Command-line option
Connect	`snapdrive storage connect -fs` *`file_spec -nolvm`* `-lun` *`long_lun_name`* [`-igroup` *`ig_name`* [*`ig_name ...`*]] [`-nopersist`] [`-mntopts options`] [`-fstype` *`type`*] [`-vmtype` *`type`*]
	`snapdrive storage connect -fs` *`file_spec`* `-hostvol` *`file_spec`* `-lun` *`long_lun_name`* [*`lun_name ...`*] [`-igroup` *`ig_name`* [*`ig_name ...`*]][`-nopersist`] [`-mntopts options`] [`-fstype` *`type`*] [`-vmtype` *`type`*]
	`snapdrive storage connect -lun` *`long_lun_name`* [*`lun_name ...`*][`-igroup` *`ig_name`* [*`ig_name ...`*]][`-vmtype` *`type`*]
	`snapdrive storage connect -lun` *`long_lun_name`* [*`lun_name...`*][`-vmtype` *`type`*]
	`snapdrive storage connect -fs`*`file_spec`* {`-hostvol` | `-lvol`} *`file_spec`* `-lun` *`long_lun_name`* [*`lun_name...`*] [`-nopersist`] [`-mntopts options`] [`-fstype` *`type`*] [`-vmtype` *`type`*]
Disconnect	`snapdrive storage disconnect -lun` *`long_lun_name`* [*`lun_name...`*] [`-vmtype` *`type`*]
	`snapdrive storage disconnect` {`-vg` | `-dg` | `-fs` | `-lvol` | `-hostvol`} *`file_spec`* [*`file_spec ...`*] [{`-vg` | `-dg` | `-fs` | `-lvol` | `-hostvol`} *`file_spec ...`*] ...] [`-full`] [`-fstype` *`type`*] [`-vmtype` *`type`*]
Resize	`snapdrive storage resize` {`-dg` | `-vg`} *`file_spec`* [*`file_spec ...`*]{`-growby` | `-growto`} *`size`* [`-addlun` [`-igroup` *`ig_name`* [*`ig_name ...`*]]] [{ `-reseserve` | `-noreserve` }]] [`-fstype` *`type`*] [`-vmtype` *`type`*]

Operation	Command-line option
Show/List	`snapdrive storage { show | list } -filer filename [filename ...] [-verbose] [-quiet] [-capabilities]`
	`snapdrive storage { show | list } -filervol long_filer_path [filer_path...][-verbose] [-quiet] [-capabilities]`
	`snapdrive storage { show | list } {-all | device} [-capabilities]`
	`snapdrive storage show [-verbose] {-filer filename [filename...] | -filervol volname [volname...]} [-capabilities]`
	`snapdrive storage { show | list } -lun long_lun_name [lun_name ...] [-verbose] [-quiet] [-status] [-capabilities]`
	`snapdrive storage { show | list } { -vg | -dg | -fs | -lvol |-hostvol } file_spec [file_spec ...] [{ -vg | -dg | -fs | -lvol | -hostvol } file_spec [file_spec ...]] [-verbose] [-quiet [-fstype type] [-vmtype type] [-status] [-capabilities]`
	`snapdrive storage { show | list } { -filer filer_name [filer_name ...] | -filervol long_filer_path [filer_path ...] } [-verbose] [-capabilities] [-quiet]`
	`snapdrive storage { show | list } -lun long_lun_name [lun_name ...] [-verbose] [-status] [-fstype type] [-vmtype type] [-capabilities] [-quiet]`
Delete	`snapdrive storage delete [-lun] long_lun_name [lun_name...] [-fstype type] [-vmtype type]`
	`snapdrive storage delete [-vg | -dg | -fs | -lvol | -hostvol] file_spec [file_spec ...] [{-vg | -dg | -fs | -lvol | -hostvol} file_spec [file_spec ...] ...] [-full] ] [-fstype type] [-vmtype type]`

Related references

Command-line arguments on page 347

Host-side command lines

SnapDrive for UNIX commands are used for host-side operations.

The following table gives various command-line options for host-side operations.

Operation	Command-line option
Host connect	`snapdrive host connect -lun long_lun_name [lun_name ...] [-vmtype type]`
	`snapdrive host connect -fs file_spec -nolvm -lun long_lun_name [-nopersist] [-mntopts options] [-fstype type] [-vmtype type]`
	`snapdrive host connect -fs file_spec -hostvol file_spec -lun long_lun_name [lun_name][-nopersist] [-mntopts options][-vmtype type]`
Host disconnect	`snapdrive host disconnect-lun long_lun_name [lun_name...] [-vmtype type]`
	`snapdrive host disconnect {-vg | -dg | -fs | -lvol | -hostvol} file_spec[file_spec ...][{-vg | -dg | -fs | -lvol | -hostvol} file_spec [file_spec ...]...] [-full] [-fstype type] [-vmtype type]`

Snapshot operation command lines

SnapDrive for UNIX commands are used for Snapshot operations.

The following table gives various command-line options for Snapshot operations.

Operation	Command-line options
Create	`snapdrive snap create [-lun | -dg | -vg | -hostvol | -lvol | -fs] file_spec [file_spec ...] [{-lun | -dg | -vg | -hostvol | -lvol | -fs} file_spec [file_spec ...]...] -snapname snap_name [-force [-noprompt]] [-unrelated] [-fstype type] [-vmtype type]`

Operation	Command-line options
Show/List	`snapdrive snap` { `show` | `list` } `-filervol` *`filervol`* [*`filervol...`*][`-verbose`]
	`snapdrive snap` { `show` | list } [`-verbose`] {`-vg` | `-dg` | `-fs` | `-lvol` | `-hostvol`} *`file_spec`* [`file_spec`...] [`-fstype type`] [`-vmtype type`]
	`snapdrive snap` [`-verbose`] [`-snapname`] *`long_snap_name`* [`snap_name` ...]
	`snapdrive snap` {`show`| `list`} [`-verbose`] [`-lun` | `-vg` | `-dg` | `-fs` | `-lvol` | `-hostvol`] *`file_spec`* [`file_spec`...]
Connect	`snapdrive snap connect -lun` *`s_lun_name d_lun_name`* [[`-lun`] *`s_lun_name d_lun_name ...`*] `-snapname` *`long_snap_name`* [`-split`] [`-clone` {`lunclone` | `optimal` | `unrestricted`}] [`-prefixfv prefixstr`] [`-verbose`] **Note:** In a snapdrive snap connect command, the LUN name should be in the format `lun_name` or `qtree_name/lun_name`.
	`snapdrive snap connect` *`fspec_set`* [*`fspec_set...`*] `-snapname` *`long_snap_name`* [`-autoexpand`] [`-autorename`] [`-nopersist`] [`-mntopts options`] [{`-reserve` | `-noreserve`}] [`-readonly`] [`-split`] [`-clone` {`lunclone` | `optimal` | `unrestricted`}] [`-prefixfv prefixstr`] [`-verbose`] **Note:** The fspec_set argument has the following format: [`-vg` | `-dg` | `-fs` | `-lvol` | `-hostvol`] *`src_file_spec`*[*`dest_file_spec`*] [{`-destdg` | `-destvg`} `dgname`] [{`-destlv` | `-desthv`} `lvname`]
Rename	`snapdrive snap rename` -[`snapname`]*`old_long_snap_name new_snap_name`* [`-force` [`-noprompt`]]

Operation	Command-line options
Restore	`snapdrive snap restore` [`-lun` | `-dg` | `-vg` | `-hostvol` | `-lvol` | `-fs` | `-file`] *`file_spec`* [`file_spec` ...] [{`-lun` | `-dg` | `-vg` | `-hostvol` | `-lvol` | `-fs` | `-file`} *`file_spec`* [`file_spec` ...] ...] `-snapname` *`snap_name`* [`-force` [`-noprompt`]] [`-mntopts options`][{`-reserve` | `-noreserve`}] [`-vbsr` [`preview`| `execute`]]
Disconnect	`snapdrive snap disconnect -lun` *`long_lun_name`* [*`lun_name...`*] [`-fstype type`] [`-vmtype type`][`-split`]
	`snapdrive snap disconnect` {`-dg` | `-vg` | `-hostvol` | `-lvol` | `-fs`} *`file_spec`* [`file_spec` ...] [{`-dg` | `-vg` | `-hostvol` | `-lvol` | `-fs`} *`file_spec`* [`file_spec` ...] ...] [`-full`] [`-fstype type`] [`-vmtype type`] [`-split`]
Delete	`snapdrive snap delete` [`-snapname`] *`long_snap_name`* [*`snap_name...`*][`-verbose`] [`-force` [`-noprompt`]]

SnapDrive for UNIX options, keywords, and arguments

SnapDrive for UNIX commands has options, keywords, and arguments associated with them.

Command-line options

There are various options that are used with SnapDrive for UNIX commands.

SnapDrive for UNIX enables you to include the following options as appropriate with its commands. In certain cases, you can abbreviate these options. For example, you can use `-h` instead of `-help`.

Option	Description
`-addlun`	Tells SnapDrive for UNIX to add a new, internally-generated LUN to a storage entity in order to increase its size.
`-all`	Used with the snapdrive storage {`show` | `list`} command to display all devices and LVM entities known to the host.
`-autoexpand`	Used with the `snapdrive snap connect` command to enable you to request that a disk group be connected when you supply a subset of the logical volumes or file systems in the disk group.

Option	Description
`-autorename`	Used with the `snapdrive snap connect` command to enable the command to rename any newly-connected LVM entities for which the default name is already in use.
`-clone type`	Clone-method to be used during `snap connect` operation. Here `type` refers to lunclone (creates lun clone(s)), Optimal (SnapDrive automatically chooses between Restricted FlexClone(s) and LUN clone depending on the storage configuration) and Unrestricted (creates FlexClone(s) which can be used for provisioning and Snapshot operations, just like normal flexible volumes).
`-capabilities`	used with `snapdrive storage show` command to know the allowed operations on the host file specs.
`-devices` or `-dev`	Used with the storage {show | list} command to display all devices known to the host.
`-dgsize` or `-vgsize`	Used with the `snapdrive storage create` command to specify the size in bytes of the disk group you want to create.
`-force` (or `-f`)	Causes operations to be attempted that SnapDrive for UNIX would not undertake ordinarily. SnapDrive for UNIX prompts you to ask for confirmation before it executes the operation.
`-fsopts`	The options you want passed to the host operation that creates the new file system. Depending on your host operating system, this host operation might be a command such as the `mkfs` command. The argument you supply with this option usually needs to be specified as a quoted string and must contain the exact text to be passed to the command. For example, you might enter `-o largefiles` as the option you want passed to the host operation.
`-fstype`	The type of file system you want to use for the SnapDrive for UNIX operations. The file system must be a type that SnapDrive for UNIX supports for your operating system. Current values that you can set for this variable is “ext3 or ext4” You can also specify the type of file system that you want to use by using the `-fstype` configuration variable.
`-full`	Allows operations on a specified host-side entity to be performed even if the entity is not empty (for example, the entity might be a volume group containing one or more logical volumes).

Option	Description
`-growby`	The number of bytes you want to add to a LUN or disk group in order to increase its size.
`-growto`	The target size in bytes for a LUN, disk group, or volume group. SnapDrive for UNIX automatically calculates the number of bytes necessary to reach the target size and increases the size of the object by that number of bytes.
`-help`	Prints out the usage message for the command and operation. Enter this option by itself without other options. Following are the examples of possible command lines.
`-lunsize`	The size of the LUN in bytes to be created by a given command.
`-mntopts`	Specifies options that you want passed to the host mount command (for example, to specify file system logging behavior). Options are also stored in the host file system table file. The options allowed depend on the host file system type. The `-mntopts` argument that you supply is a file system-type option that is specified using the `mount` command "*-o*" flag. Do not include the ''*-o*" flag in the `-mntopts` argument. For example, the sequence `-mntopts` *`tmplog`* passes the string *`-o tmplog`* to the mount command line, and inserts the text "*`tmplog`*" on a new command line.
`-nofilerfence`	Suppresses the use of the Data ONTAP consistency group feature in creating Snapshot copies that span multiple filer volumes. In Data ONTAP 7.2 or above, you can suspend access to an entire filer volume. By using the `-nofilerfence` option, you can freeze access to an individual LUN.
`-nolvm`	Connects or creates a file system directly on a LUN without involving the host LVM. All commands that take this option for connecting or creating a file system directly on a LUN will not accept it for host cluster or shared resources. This option is allowed only for local resources.
`-nopersist`	Connects or creates a file system, or a Snapshot copy that has a file system, without adding an entry in the host's persistent mount entry file.
`-prefixfv`	prefix to be used while generating cloned volume name. The format of the name of the new volume would be `<prefix>_<original_volume_name>`.

Option	Description
`-reserve -noreserve`	Used with the `snapdrive storage create`, `snapdrive snap connect` or `snapdrive snap restore` commands to specify whether or not SnapDrive for UNIX creates a space reservation. By default, SnapDrive for UNIX creates reservation for storage create, resize, and Snapshot create operations, and does not create reservation for Snapshot connect operation.
`-noprompt`	Suppresses prompting during command execution. By default, any operation that might have dangerous or non-intuitive side effects prompts you to confirm that SnapDrive for UNIX should be attempted. This option overrides that prompt; when combined with the `-force` option, SnapDrive for UNIX performs the operation without asking for confirmation.
`-quiet` (or `-q`)	Suppresses the reporting of errors and warnings, regardless of whether they are normal or diagnostic. It returns zero (success) or non-zero status. The `-quiet` option overrides the `-verbose` option. This option will be ignored for `snapdrive storage show`, `snapdrive snap show`, and `snapdrive config show` commands.
`-readonly`	Required for configurations with Data ONTAP 7.1 or any configuration that uses traditional volumes. Connects the NFS file or directory with read-only access. Optional for configurations with Data ONTAP 7.0 that use FlexVol volumes. Connects the NFS file or directory tree with read-only access. (Default is read/write).
`-split`	Enables to split the cloned volumes or LUNs during Snapshot connect and Snapshot disconnect operations. You can also split the cloned volumes or LUNs by using the *`enable-split-clone`* configuration variable.
`-status`	Used with the `snapdrive storage show` command to know if the volume or LUN is cloned.
`-unrelated`	Creates a Snapshot copy of *`file_spec`* entities that have no dependent writes when the Snapshot copy is taken. Because the entities have no dependent writes, SnapDrive for UNIX creates a crash-consistent Snapshot copy of the individual storage entities, but does not take steps to make the entities consistent with each other.
`-verbose` (or `-v`)	Displays detailed output, wherever appropriate. All commands and operations accept this option, although some might ignore it.

Option	Description
`-vgsize` or `-dgsize`	Used with the `storage create` command to specify the size in bytes of the volume group you want to create.
`-vmtype`	The type of volume manager you want to use for the SnapDrive for UNIX operations. If the user specifies the `-vmtype` option in the command line explicitly, SnapDrive for UNIX uses the value specified in the option irrespective of the value specified in the `vmtype` configuration variable. If the `-vmtype` option is not specified in the command-line option, SnapDrive for UNIX uses the volume manager that is in the configuration file. The volume manager must be a type that SnapDrive for UNIX supports for your operating system. Current values that you can set for this variable as lvm. You can also specify the type of volume manager that you want to use by using the `vmtype` configuration variable.
`-vbsr {preview| execute}`	The `preview` option initiates a volume based SnapRestore preview mechanism for the given host filespec. With the `execute` option, SnapDrive for UNIX proceeds with volume based SnapRestore for the specified filespec.

Rules for keywords

SnapDrive for UNIX uses keywords to specify the target of the SnapDrive for UNIX operations.

SnapDrive for UNIX uses keywords to specify sequences of strings corresponding to the host and storage system objects with which you are working. The following rules apply to SnapDrive for UNIX keywords:

- Precede each keyword with a hyphen (-).
- Do not concatenate keywords.
- Enter the entire keyword and hyphen, not an abbreviation.

Command-line keywords

The SnapDrive for UNIX uses keywords to specify the name of host disk group, the destination group, volume, or FlexClone, the NFS file, the storage system, and so on.

Here are the keywords you can use with the SnapDrive for UNIX commands. You use them to specify the targets of the SnapDrive for UNIX operations. These keywords can take one or more arguments.

Note: Some LVMs refer to disk groups and some refer to volume groups. In SnapDrive for UNIX, these terms are treated as synonyms. Moreover, some LVMs refer to logical volumes and some refer to volumes. SnapDrive for UNIX treats the term host volume (which was created to avoid confusing host logical volumes with storage system volumes) and the term logical volume as synonymous.

Keyword	Argument used with this keyword
`-dg` (synonymous with `-vg`)	The name of the host disk group. You can enter the name of either a disk group or a volume group with this option.

`-destdg`
`-desthv`
`-destlv`
`-destvg`
	The destination group or volume.

`-destfv`	The name of the FlexClone volume specified on the command line for volume clones created by SnapDrive for UNIX during the NFS Snapshot connect operation. **Note:** This argument supports NFS volumes only and not NFS directories.
`-file`	The name of a NFS file.
`-filer`	The name of a storage system.
`-filervol`	The name of the storage system and a volume on it.
`-fs`	The name of a file system on the host. The name used is the directory where the file system is currently mounted or is to be mounted (the mountpoint).
`-hostvol` or `-lvol`	The host volume name, including the disk group that contains it. For example, you might enter `large_vg/accounting_lvol`.

Keyword	Argument used with this keyword
`-igroup`	The name of an initiator group (igroup). NetApp strongly recommends that you use the default igroup that SnapDrive for UNIX creates instead of specifying an igroup on the target storage system. The default igroup is hostname_protocol_SdIg. • *`hostname`* is the local (non-domain qualified) name of the current host. • *`protocol`* is either **`FCP`** or **`iSCSI`**, depending on the protocol the host is using. If the igroup hostname_protocol_SdIg does not exist, SnapDrive for UNIX creates it and places all the initiators for the host in it. If it exists and has the correct initiators, SnapDrive for UNIX uses the existing igroup. If the igroup exists, but does not contain the initiators for this host, SnapDrive for UNIX creates a new igroup with a different name and uses that igroup in the current operation. To avoid using the same name, SnapDrive for UNIX includes a unique number when it creates the new name. In this case, the name format is hostname-number_protocol_SdIg. If you supply your own igroup name, SnapDrive for UNIX does not validate the contents of the igroup. This is because it cannot always determine which igroups corresponding to the host are present on the storage system. All commands that take this option for specifying initiator groups cannot accept it with shared disk groups and file systems. This option is allowed only for local resources. The SnapDrive for UNIX command fails if any foreign igroups are involved in the command line. Ensure that all the igroups specified in the command line contain initiators from the local host.

Keyword	Argument used with this keyword
`-lun`	The name of a LUN on a storage system. For the first LUN name you supply with this keyword, you must supply the full path name (storage system name, volume name, and LUN name). For additional LUN names, you can specify either only the names within their volume (if the volume stays unchanged) or a path to indicate a new storage system name or a new volume name (if you just want to switch volumes). **Note:** In a `snapdrive snap connect` command, the *`lun_name`* should be in the `lun_name` or `tree_name/lun_name` format.
`-lvol` or `- hostvol`	The logical volume name, including the volume group that contains it. For example, you might enter `large_vg/accounting_lvol` as the logical volume name.
`-snapname`	The name of a Snapshot copy.
`-vg` or `-dg`	The name of the volume group. You can enter the name of either a disk group or a volume group with this option.

Command-line arguments

The SnapDrive for UNIX takes arguments in a specific format.

The following table describes the arguments you can specify with the keywords.

Use the format `snapdrive type_name operation_name` [<*`keyword/option`*> <*`arguments`*>]; for example, if you wanted to create a Snapshot copy called *`snap_hr`* from the host file system `/mnt/dir`, you would enter the following command line:

`snapdrive snap create -fs /mnt/dir -snapname snap_hr.`

Argument	Description
dest_fspec	The name by which the target entity will be accessible after its disk groups or LUNs are connected.
dgname	The name of a disk group or volume group.

Argument	**Description**
d_lun_name	Allows you to specify a destination name that SnapDrive for UNIX uses to make the LUN available in the newly-connected copy of the Snapshot copy.
filename	The name of a storage system.
filer_path	A path name to a storage system object. This name can contain the storage system name and volume, but it does not have to if SnapDrive for UNIX can use default values for the missing components based on values supplied in the previous arguments. The following are examples of path names: • `test_filer:/vol/vol3/qtree_2` • `/vol/vol3/qtree_2` • `qtree_2`

Argument	**Description**

file_spec	The name of a storage entity, such as a host volume, LUN, disk or volume group, file system, or NFS directory tree.
	In general, you use the file_spec argument as one of the following:
	• An object you want SnapDrive for UNIX to make a Snapshot copy of or to restore from a Snapshot copy
	• An object that you want to either create or use when provisioning storage
	The objects do not have to be all of the same type. If you supply multiple host volumes, they must all belong to the same volume manager.
	If you supply values for this argument that resolve to redundant disk groups or host volumes, the command fails.
	Example of incorrect usage: This example assumes dg1 has host volumes hv1 and hv2, with file systems fs1 and fs2. As a result, the following arguments would fail because they involve redundant disk groups or host volumes.
	`-dg` *`dg1`* `-hostvol dg1/hv1`
	`-dg` *`dg1`*
	`-fs /fs1`
	`-hostvol dg1/hv1 -fs /fs1`
	Example of correct usage: This example shows the correct usage for this argument.
	`-hostvol dg1/hv1 dg1/hv2`
	`-fs /fs1 /fs2`
	`-hostvol dg1/hv1 -fs /fs2`

Argument	**Description**
fspec_set	Used with the snap connect command to identify: • A host LVM entity • A file system contained on a LUN The argument also lets you specify a set of destination names that SnapDrive for UNIX uses when it makes the entity available in the newly connected copy of the Snapshot copy. The format for fspec_set is: { `-vg` | `-dg` | `-fs` | `-lvol` | `-hostvol` } *`src_fspec`* [*`dest_fspec`*] [{ `-destdg` | `-destvg` } *`dg_name`*] [{ `-destlv` | `-desthv` } *`lv_name`*]

Argument	**Description**
host_lvm_fspec	Lets you specify whether you want to create a file system, logical volume, or disk group when you are executing the storage create command. This argument might have any of the three formats as described in the following. The format you use depends on the entity you want to create. **Note:** The `-dg` and `-vg` options are synonyms that reflect the fact that some operating systems refer to disk groups and others refer to volume groups. In addition, `-lvol` and `-hostvol` are also synonyms. This guide uses `-dg` to refer to both disk groups and volume groups and `-hostvol` to refer to both logical volumes and host volumes.
	To create a file system, use this format: -fs file_spec [`-fstype` *`type`*] [`-fsopts` *`options]`* [`-hostvol` *`file_spec`*] [`-dg` *`dg_name`*] To create a logical or host volume, use this format: [`-hostvol` *`file_spec`*] [`-dg` *`dg_name`*] | `-hostvol` To create a disk or volume group, use this format: file_spec [`-dg` *`dg_name`*] | `-dg` *`dg_name`* You must name the top-level entity that you are creating. You do not need to supply names for any underlying entities. If you do not supply names for the underlying entities, SnapDrive for UNIX creates them with internally generated names. If you specify that SnapDrive for UNIX create a file system, you must specify a type that SnapDrive for UNIX supports with the host LVM. These types include `ext4` or `ext3` The option `-fsopts` is used to specify options to be passed to the host operation that creates the new file system; for example, `mkfs`.
ig_name	The name of an initiator group.

Argument	Description

long_filer_path	A path name that includes the storage system name, volume name, and possibly other directory and file elements within that volume. The following are examples of long path names:
	`test_filer:/vol/vol3/qtree_2`
	`10.10.10.1:/vol/vol4/lun_21`

long_lun_name	A name that includes the storage system name, volume, and LUN name. The following is an example of a long LUN name: `test_filer:/vol/vol1/lunA`
long_snap_name	A name that includes the storage system name, volume, and Snapshot copy name. The following is an example of a long Snapshot copy name: `test_filer:/vol/account_vol:snap_20040202` With the `snapdrive snap show` and `snapdrive snap delete` commands, you can use the asterisk (*) character as a wildcard to match any part of a Snapshot copy name. If you use a wildcard character, you must place it at the end of the Snapshot copy name. SnapDrive for UNIX displays an error message if you use a wildcard at any other point in a name. Example: This example uses wildcards with both the `snap show` command and the `snap delete` command: `snap show myfiler:/vol/vol2:mysnap*` `myfiler:/vol/vol2:/yoursnap* snap show myfiler:/vol/vol1/qtree1:qtree_snap* snap delete 10.10.10.10:/vol/vol2:mysnap* 10.10.10.11:/vol/vol3:yoursnap* hersnap` Limitation for wildcards: You cannot enter a wildcard in the middle of a Snapshot copy name. For example, the following command line produces an error message because the wildcard is in the middle of the Snapshot copy name: `banana:/vol/vol1:my*snap`

Argument	Description
lun_name	The name of a LUN. This name does not include the storage system and volume where the LUN is located. The following is an example of a LUN name: `lunA`
path	Any path name.
prefix_string	prefix used in the volume clone's name generation
s_lun_name	Indicates a LUN entity that is captured in the Snapshot copy specified by `long_snap_name`.

Related references

Storage provisioning command lines on page 335

Copyright information

Copyright © 1994–2014 NetApp, Inc. All rights reserved. Printed in the U.S.

No part of this document covered by copyright may be reproduced in any form or by any means—graphic, electronic, or mechanical, including photocopying, recording, taping, or storage in an electronic retrieval system—without prior written permission of the copyright owner.

Software derived from copyrighted NetApp material is subject to the following license and disclaimer:

THIS SOFTWARE IS PROVIDED BY NETAPP "AS IS" AND WITHOUT ANY EXPRESS OR IMPLIED WARRANTIES, INCLUDING, BUT NOT LIMITED TO, THE IMPLIED WARRANTIES OF MERCHANTABILITY AND FITNESS FOR A PARTICULAR PURPOSE, WHICH ARE HEREBY DISCLAIMED. IN NO EVENT SHALL NETAPP BE LIABLE FOR ANY DIRECT, INDIRECT, INCIDENTAL, SPECIAL, EXEMPLARY, OR CONSEQUENTIAL DAMAGES (INCLUDING, BUT NOT LIMITED TO, PROCUREMENT OF SUBSTITUTE GOODS OR SERVICES; LOSS OF USE, DATA, OR PROFITS; OR BUSINESS INTERRUPTION) HOWEVER CAUSED AND ON ANY THEORY OF LIABILITY, WHETHER IN CONTRACT, STRICT LIABILITY, OR TORT (INCLUDING NEGLIGENCE OR OTHERWISE) ARISING IN ANY WAY OUT OF THE USE OF THIS SOFTWARE, EVEN IF ADVISED OF THE POSSIBILITY OF SUCH DAMAGE.

NetApp reserves the right to change any products described herein at any time, and without notice. NetApp assumes no responsibility or liability arising from the use of products described herein, except as expressly agreed to in writing by NetApp. The use or purchase of this product does not convey a license under any patent rights, trademark rights, or any other intellectual property rights of NetApp.

The product described in this manual may be protected by one or more U.S. patents, foreign patents, or pending applications.

RESTRICTED RIGHTS LEGEND: Use, duplication, or disclosure by the government is subject to restrictions as set forth in subparagraph (c)(1)(ii) of the Rights in Technical Data and Computer Software clause at DFARS 252.277-7103 (October 1988) and FAR 52-227-19 (June 1987).

Trademark information

NetApp, the NetApp logo, Go Further, Faster, ASUP, AutoSupport, Campaign Express, Cloud ONTAP, clustered Data ONTAP, Customer Fitness, Data ONTAP, DataMotion, Fitness, Flash Accel, Flash Cache, Flash Pool, FlashRay, FlexArray, FlexCache, FlexClone, FlexPod, FlexScale, FlexShare, FlexVol, FPolicy, GetSuccessful, LockVault, Manage ONTAP, Mars, MetroCluster, MultiStore, NetApp Insight, OnCommand, ONTAP, ONTAPI, RAID DP, SANtricity, SecureShare, Simplicity, Simulate ONTAP, Snap Creator, SnapCopy, SnapDrive, SnapIntegrator, SnapLock, SnapManager, SnapMirror, SnapMover, SnapProtect, SnapRestore, Snapshot, SnapValidator, SnapVault, StorageGRID, Tech OnTap, Unbound Cloud, and WAFL are trademarks or registered trademarks of NetApp, Inc., in the United States, and/or other countries. A current list of NetApp trademarks is available on the web at *http://www.netapp.com/us/legal/netapptmlist.aspx*.

Cisco and the Cisco logo are trademarks of Cisco in the U.S. and other countries. All other brands or products are trademarks or registered trademarks of their respective holders and should be treated as such.

How to send your comments

You can help us to improve the quality of our documentation by sending us your feedback.

Your feedback is important in helping us to provide the most accurate and high-quality information. If you have suggestions for improving this document, send us your comments by email to *doccomments@netapp.com*. To help us direct your comments to the correct division, include in the subject line the product name, version, and operating system.

You can also contact us in the following ways:

- NetApp, Inc., 495 East Java Drive, Sunnyvale, CA 94089 U.S.
- Telephone: +1 (408) 822-6000
- Fax: +1 (408) 822-4501
- Support telephone: +1 (888) 463-8277

Index

(RBAC) role-based access control *20*

A

access permission *20*
add
    igroup *64*
AutoSupport
    how SnapDrive for UNIX uses *122*
AutoSupport message
    examples *124*

C

clone split
    starting *251*
    verifying *253*
Clone split estimation
    snapshot copy *250*
clustered Data ONTAP
    supported features *15*
command prompt
    for storage system volume creation *36*
comments
    how to send feedback about documentation *356*
configuration
    SnapDrive *69*
configuration checker
    components *53*
    overview *29*, *53*
    version *54*
configuration checker tool
    configuration information *57*
configuration checks
    FC *33*
    iSCSI *33*
    NFS *34*
configuration options
    parameters of snapdrive.conf files
        default values *69*
configuration variable
    Role-based access control *159*
configuration wizard
    overview *102*
configurations
    hardware *33*
    software *33*
configuring in host system
    renamed storage system *58*
configuring, SnapDrive for UNIX *69*
consistency group snapshot
    capturing *210*
consistency group snapshot copies *209*
consistency group snapshot: disable *210*

D

daemon
    changing default password *48*
    checking status *48*
    forceful start *50*
    restarting *50*
    secure communication *51*
    starting *48*
    stopping *49*
    stopping forcibly *49*
    stopping nonforcibly *49*
data collection utility
    executing *267*
    tasks performed *266*
data files
    importing *56*
delete
    igroup *64*
deleting
    storage system *60*
documentation
    how to send feedback about *356*

E

environment variables, troubleshooting *331*
error message
    format *270*
    location *269*
    values *271*
exit status values
    script example *309*
    using exit values *308*
Ext3 *22*

F

FC
configurations *24*
snap reserve option *37*
volume optimization *37*
features
new in this release *31*
not supported for clustered Data ONTAP *27*
feedback
how to send comments about documentation *356*
FilerView
reset snap reserve option *38*
FlexClone volume
snap connect *172*
snap disconnect *172*
FlexClone volumes
benefits *170*
connecting
LUN *173*
multiple filespecs *174*
disconnecting
filespec *176*
operations *171*
Role-based access control *171*
space reservation *177*
splitting *177*
types *171*
for storage system volume creation *36*
functions
new in this release *31*

H

HBA
driver parameter *130*
setup *130*
HBA card
installing *126*
host entities
automatic detection *137*
Host Utilities
installing *38*
host volumes
file resize option *196*
hosts
verification *39*
HTTP
setting up *152*

I

identify
SnapDrive components *54*
igroup
adding *64*
configuration *64*
deleting *64*
viewing *65*
information
how to send feedback about improving
documentation *356*
installation
files installed
configuration files *45*
diagnostic files *45*
executable files *45*
manual files *45*
uninstall files *45*
SnapDrive for UNIX *41*
iSCSI
configurations *24*
snap reserve option *37*
volume optimization *37*

L

limitations
clustered Data ONTAP *27*
related to LUNs *25*
limitations SnapDrive for UNIX *24*
local directory
moving the downloaded file *41*
logging *116*
logs
audit *116*
audit log
changing default values *119*
contents *119*
disabling *117*
enabling *117*
file rotation *118*
recovery *116*
recovery log
contents *120*
default values *120*
trace *116*
trace log
default values *121*
LUN

connecting with shared resources *200*
creating LUN on a file system *190*, *191*
LVM *191*, *192*
LUNs
adding host entries *116*
checking host information *115*
limitations *25*
number of LUNs *116*
LVM
Snapshot copies *19*

M

migrated storage system
viewing *60*
migrating
storage name *59*
multipath
configuration variable *131*
HBA
driver parameter *130*
setup *130*
multipath daemon *131*
setting up *131*
multipathing
enabling *126*
multiple subnet
configuration *134*
configuring data path *134*
configuring management path *134*
deleting data interface *136*
viewing data interface *135*

N

NFS
configurations *24*
considerations *36*
limitations *29*

O

operations
not supported for clustered Data ONTAP *27*
stand-alone UNIX system *16*
Operations Manager *154*
Operations Manager console
adding sd-<hostname> *157*
multiple servers *165*
unavailable *166*
Operations Managerconsole
configuring sd-admin *155*
overview:SnapDrive for Unix *14*

P

port set *61*
post-installation
checks *44*

R

raw entities *19*
RDM LUNs *26*
release notes
new features and functions in this release *31*
renamed storage system
configuring in a host system *58*
renaming
storage system *58*
Role-based access control
CLI
adding sd-<hostname> *157*
configuring sd-admin *156*
commands and capabilities *160*
configuration variables *159*
examples *167*
FlexClone volume operation *171*
Operations Manager console
adding sd-<hostname> *157*
automatic storage system update *165*
configuring sd-admin *155*
multiple servers *165*
unavailable *166*
user name formats *159*
preconfigured roles *164*
user credentials
configuring *158*
Role-based access control (RBAC)
requirements *153*
Role-Based Access Control (RBAC) *20*

S

security *144*
Selective LUN Map
overview *66*
self-signed certificates
generating *51*
snap connectLUN clone

creating clones *172*
FlexClone *172*
snap reserve option
resetting *37*
SnapDrive
configuration *69*
configurations *55*
snapdrive clone split estimate *250*
SnapDrive components
configuration checker identification *54*
SnapDrive configurations
verifying supported *55*
snapdrive create commands *213*
SnapDrive for UNIX
access control
levels *146*
setting up *146*
viewing permissions *148*
commands
summary *334*
considerations *18*
daemon *47*
features in *15*
files installed
configuration files *45*
diagnostic files *45*
executable files *45*
manual files *45*
uninstall files *45*
installing *41*
limitations *24*
Operations Manager interaction *154*
overview *14*
preparing to install *33*
security *144*
stack *22*
storage provisioning *178*
uninstalling *43*
upgrading *41*
version *110*
snapdrive.conf
configuring *69*
setting values *109*
snapshot copies *207*
Snapshot copy
connecting *235*
rename *222*
restore *223*
volume-based Snaprestore *230*
storage
connect
command *196*
guidelines *197*
information required *197*
creation
file system on a LUN *187*
information required *183*
LUN without entities *189*
LVM *187*
methods *181*
display
command *193*
method *193*
multiple volumes *179*
operations *179*
resize
command *194*
information required *195*
size
increasing storage size *194*
storage create command
guidelines *182*
storage create command fails *330*
storage delete command
guidelines *204*
storage name
migrating *59*
storage space
thin provisioning *132*
storage system
checks *34*
deleting *60*
host preparation *38*
licenses *35*
login
deleting user login *151*
information *149*
specifying login information *149*
verifying user names *151*
partner IP address *35*
readiness *35*
renaming *58*
requirements
licenses *21*
operating system *21*
setup *21*
resetting snap reserve option *37*
volume preparation *36*
storage systems
viewing *59*

suggestions
how to send feedback about documentation *356*
support
Datamotion for vFiler *28*
volume migration *28*

T

thin provisioning
enabling *133*
for SnapDrive *29*
NFS entities *133*
troubleshooting
configuration value error *328*
Snapdrive commands failure *331*
SnapDrive operations are delayed *331*
SnapDrive operations fail *331*
stale devices" *332*
SUSE Linux Enterprise Server version upgrade *329*

U

uninstallation
SnapDrive for UNIX *43*
UNIX stale devices *271*

V

version
of configuration checker *54*
vFiler unit
support *18*
view
igroup *65*
viewing
migrated storage system *60*
storage systems *59*
virtual interface
login
deleting user login *113*
specifying login information *111*
verifying user names *112*
Virtual Storage Consoleguest os *110*
Volume managers *30*
volume migration
managing *28*
phases *28*
support *28*
vserver
login
verifying user names *114*
Vserver
login
deleting user login *115*
SnapDrive *17*
Vserver environment
configuration information *113*

W

wizard
commands executed *141*
deleting storage *143*
Snapshot copy operation *142*
storage management operations *141*